

FILED CMO
RECEIVED CMO

FEB 7 1985

SURVEY TO MONUMENT DEED
LOCATED IN THE SOUTHWEST QUARTER, SEC. 5, T.30S., R.5 W.W.M.
SCALE 1"=100'

COUNTY SURVEYOR
DOUGLAS COUNTY, ORE.
CMO

Surveyed For:

Robert E. Benn
151 N.W. Pacific Hwy
Myrtle Creek, Oregon

Surveyed By:

Baughman Technical Service
337 Leisure Lane
Glide, Ore. 97443
673-0966

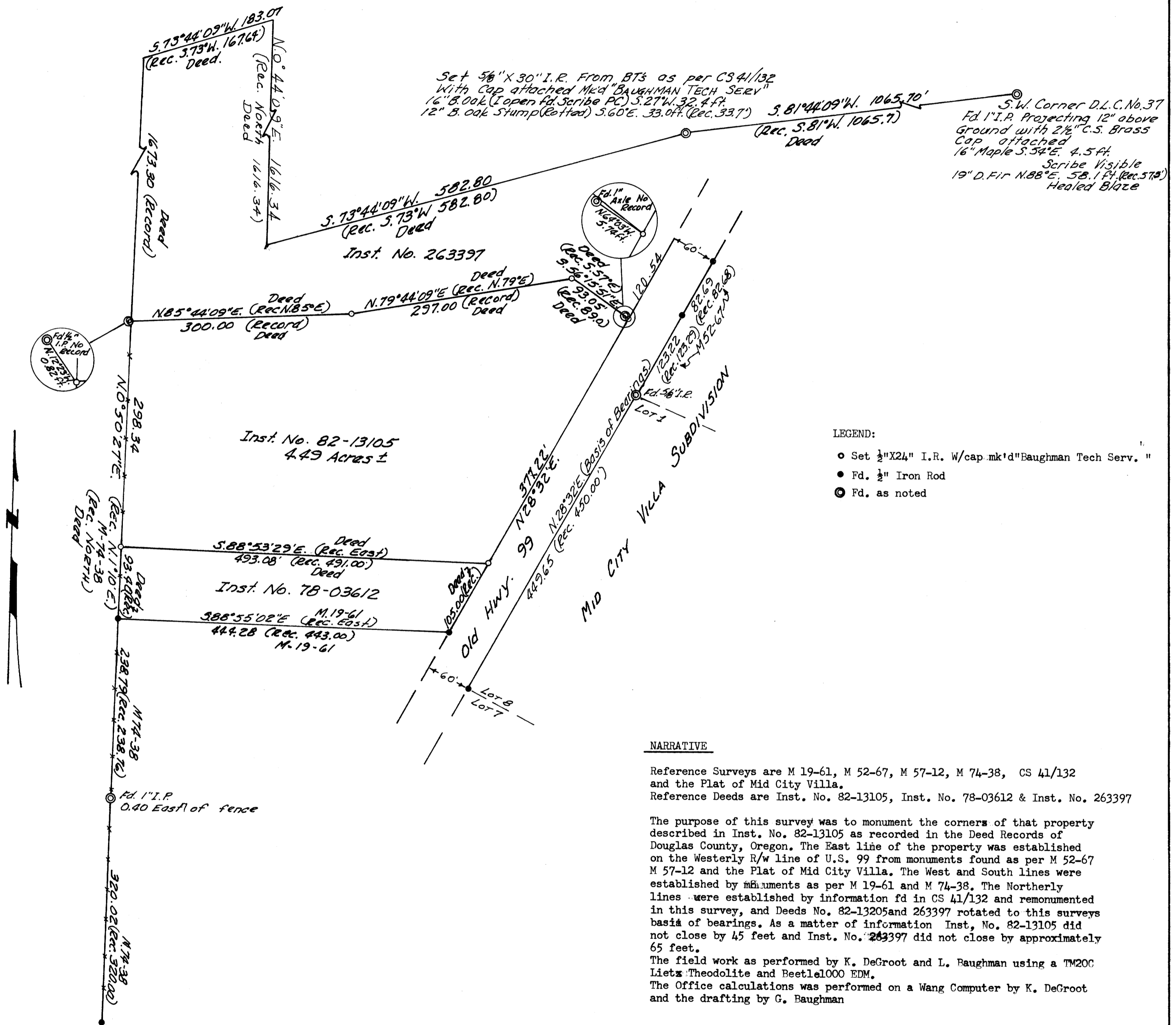

L. Baughman