

SURVEY FOR DEED DESCRIPTION IN THE S 1/2, SECTION 27, THE N 1/2, SECTION 34 AND A PORTION OF DONATION LAND CLAIM NO. 47, T.26S., R.7W., W.M., DOUGLAS COUNTY, OREGON

FILED CMO
RECEIVED *fl*

FEB 1 1985

COUNTY SURVEYOR
DOUGLAS COUNTY, ORE.
CMO

COUNTY SURVEYORS FILE DATA
DO NOT REMOVE FROM OFFICE

FOR: PHILIP R. TESKE

BY: ROBERT L. DOLAN
RT. 1, BOX 1820
SUTHERLIN, OR. 97479
PH. 459-2846

DATE: JANUARY, 1985

SCALE: 1" = 200'

Legend:

- COMPUTED POINTS
- SET 5/8" X 30" IRON ROD W/CAP OR AS NOTED

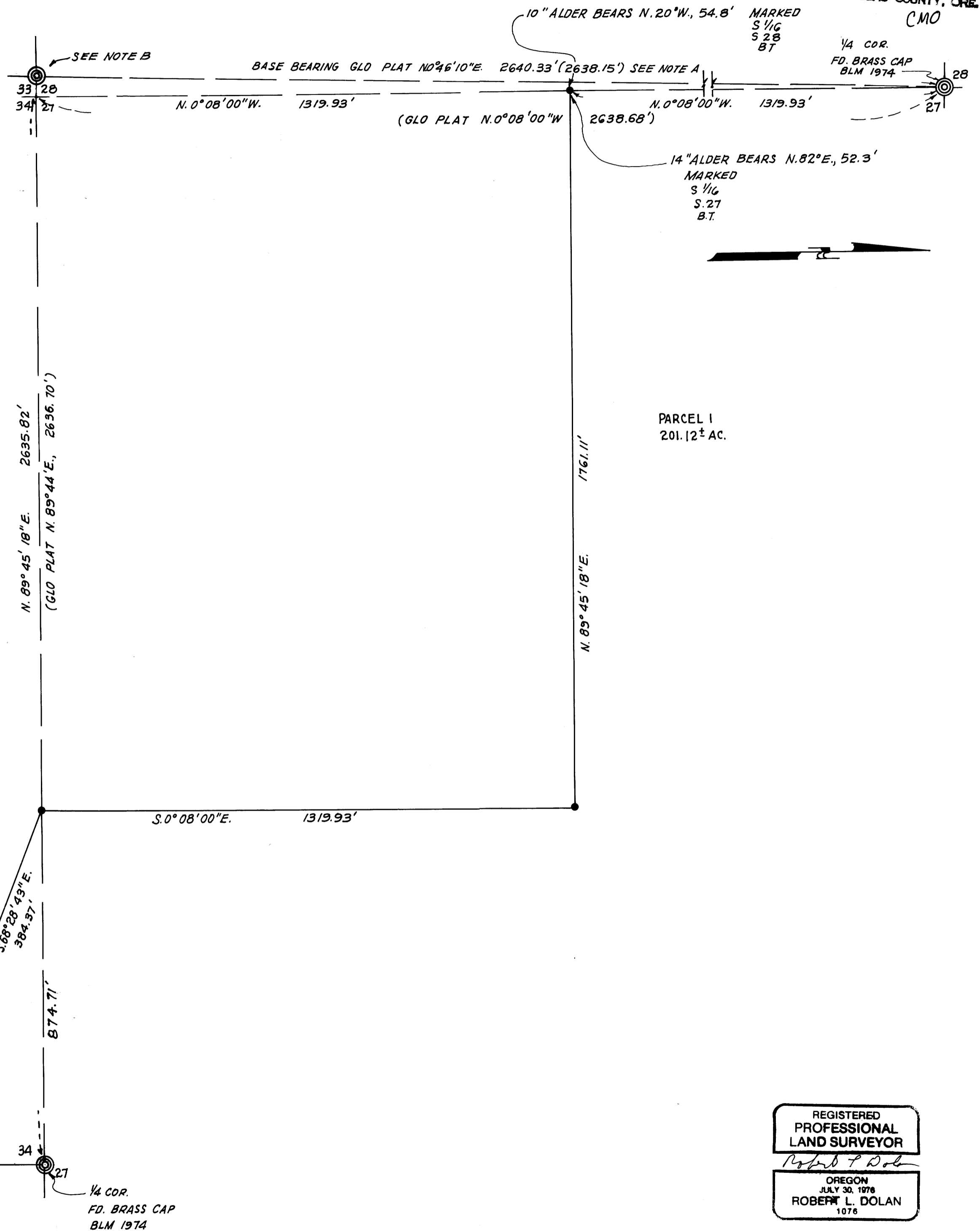

NARRATIVE: SURVEY FOR DEED DESCRIPTION
INSTRUMENTS: THEODOLITE-DISTANCE METER

NOTE A: BASE BEARING FROM LONG CHORD BETWEEN FOUND BRASS CAP THAT IS THE WITNESS CORNER TO SECTIONS 27, 28, 33 AND 34 AND FOUND BRASS CAP 1/4 CORNER OF SECTIONS 27 AND 28.

NOTE B: FD. BRASS CAP, WITNESS CORNER
N. 89° 40' E, 41.58'

NOT TO SCALE

NOTE C: THESE POINTS COMPUTED FOR DESCRIPTION AND AREA PURPOSES - NOT TO BE CONSTRUED TO BE TRUE PROPERTY CORNERS. - COMPUTED, RECORDERS DEED NO. 75-6429

REGISTERED
PROFESSIONAL
LAND SURVEYOR
Robert L. Dolan
OREGON
JULY 30, 1976
ROBERT L. DOLAN
1076

MAP FILE: M298-18

MAP FILE: M298-18