

COUNTY SURVEYORS FILE DATA  
DO NOT REMOVE FROM OFFICE

A MAJOR LAND PARTITION

BLOCK 2, LOT 4, "SKYLINE RANCHES" LYING IN  
SE 1/4 OF SECTION 36, TOWNSHIP 29 SOUTH, RANGE 6 WEST, WILLAMETTE MERIDIAN

JANUARY 1985

SCALE: 1" = 100'

FILED ✓  
RECEIVED ✓

COUNTY SURVEYOR  
DOUGLAS COUNTY, ORE.

LEGEND:

- - FOUND 5/8" IRON ROD PER SURVEY M 96-1
- - SET 5/8" x 30" IRON ROD WITH PLASTIC CAP MKD "AA SURVEYING SERVICE, INC."
- △ - COMPUTED POINT ONLY

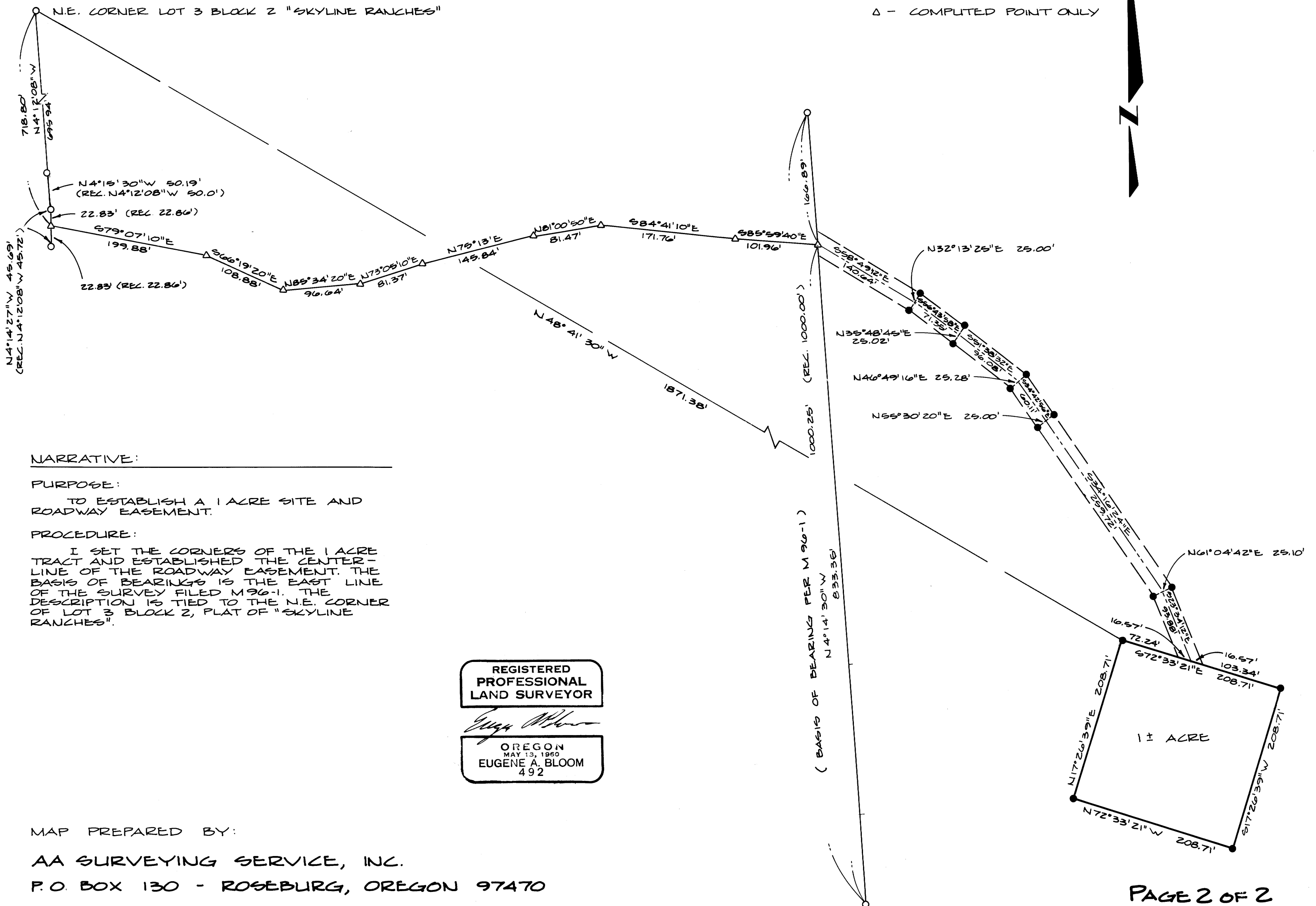

NARRATIVE:

PURPOSE:

TO ESTABLISH A 1 ACRE SITE AND  
ROADWAY EASEMENT.

PROCEDURE:

I SET THE CORNERS OF THE 1 ACRE  
TRACT AND ESTABLISHED THE CENTER-  
LINE OF THE ROADWAY EASEMENT. THE  
BASIS OF BEARINGS IS THE EAST LINE  
OF THE SURVEY FILED M 96-1. THE  
DESCRIPTION IS TIED TO THE N.E. CORNER  
OF LOT 3 BLOCK 2, PLAT OF "SKYLINE  
RANCHES".

REGISTERED  
PROFESSIONAL  
LAND SURVEYOR

*Eugene A. Bloom*

OREGON  
MAY 13, 1960  
EUGENE A. BLOOM  
492

MAP PREPARED BY:

AA SURVEYING SERVICE, INC.

P.O. BOX 130 - ROSEBURG, OREGON 97470

M 98-158 B

M 98-158 B