

SURVEY TO SET PROPERTY CORNERS

COUNTY SURVEYORS FILE DATA
DO NOT REMOVE FROM OFFICE

FILED
RECEIVED LEM
JAN 23 1985
COUNTY SURVEYOR
DOUGLAS COUNTY, ORE

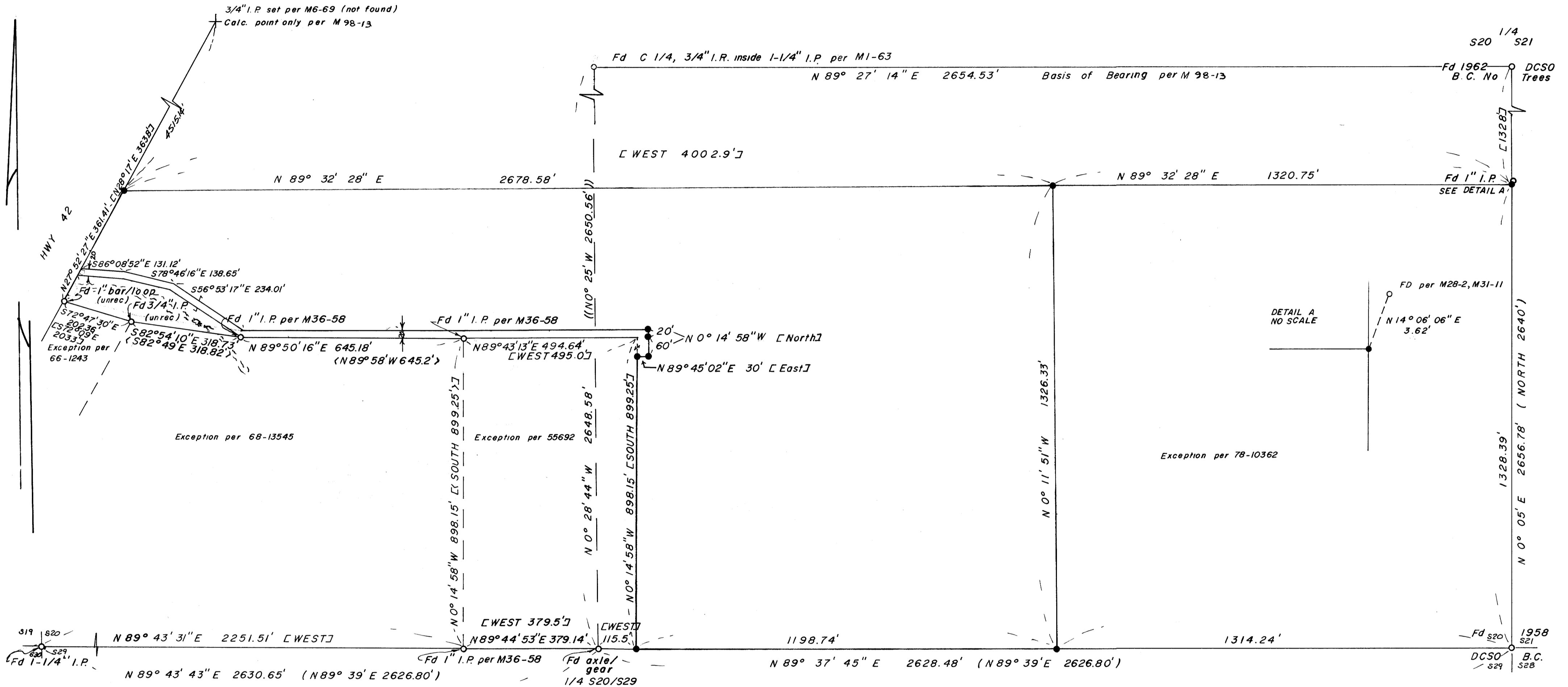

NARRATIVE
PURPOSE - SURVEY TO SET PROPERTY CORNERS PER DESCRIPTION AS RECORDED IN VOL. 334 PG. 654-655 DOUGLAS COUNTY DEED RECORDS
PROCEDURE - FROM FOUND MONUMENTS PER SURVEYS MI-63, M28-2, M31-11, AND M36-58 AS RECORDED IN THE DOUGLAS COUNTY SURVEYOR'S OFFICE AND DEEDS, REFERENCED BY RECORDING NUMBERS 52759, 55692, 66-1243, 78-10362, 81-12864 AND DEED RECORDED IN VOL. 334 PG. 654-655 ALL RECORDED IN THE DOUGLAS COUNTY DEED RECORDS, I ESTABLISH PROPERTY CORNERS AND SET SAME.
EQUIPMENT - "GUPPY" GTS 1 TOPCON

- LEGEND**
- FD AS NOTED
 - SET 5/8" X 30" IRON ROD / PLASTIC CAP "AA SURVEYING SERVICE, INC"
 - [] DATA PER M31-11, M28-2
 - () DATA PER 1856 ORIG. SURVEY
 - (()) DATA PER MI-63
 - < > DATA PER M36-58

REGISTERED
PROFESSIONAL
LAND SURVEYOR

Eugene A. Bloom
 OREGON
 MAY 19, 1960
 EUGENE A. BLOOM
 492

GLENN GOLGERT		
S1/2, S20 T29S R8W WM	SCALE 1"=200'	
AA SURVEYING SERVICE, INC ROSEBURG, OREGON		
496-84	JANUARY 1985	97470

MAP FILE M. 98 - 14

MAP FILE M. 98 - 14