

SURVEY ONLY COUNTY SURVEYOR'S FILE DATA DO NOT REMOVE FROM OFFICE

FILED RECEIVED LEM

JAN 23 1985

COUNTY SURVEYOR DOUGLAS COUNTY, ORE.

- ⊙ Fd. 3/4" I.R. w/alm. cap mkd E1/16 D.C.S. 1979
- Set 5/8" 30" I.R. w/plstc cap mkd AA SURVEYING SERVICE INC.
- Not set
- ⊙ Fd. 3/4" I.R. driven into 1 1/4" I.P., no brng. trees
- ⊙ Fd brass cap as noted

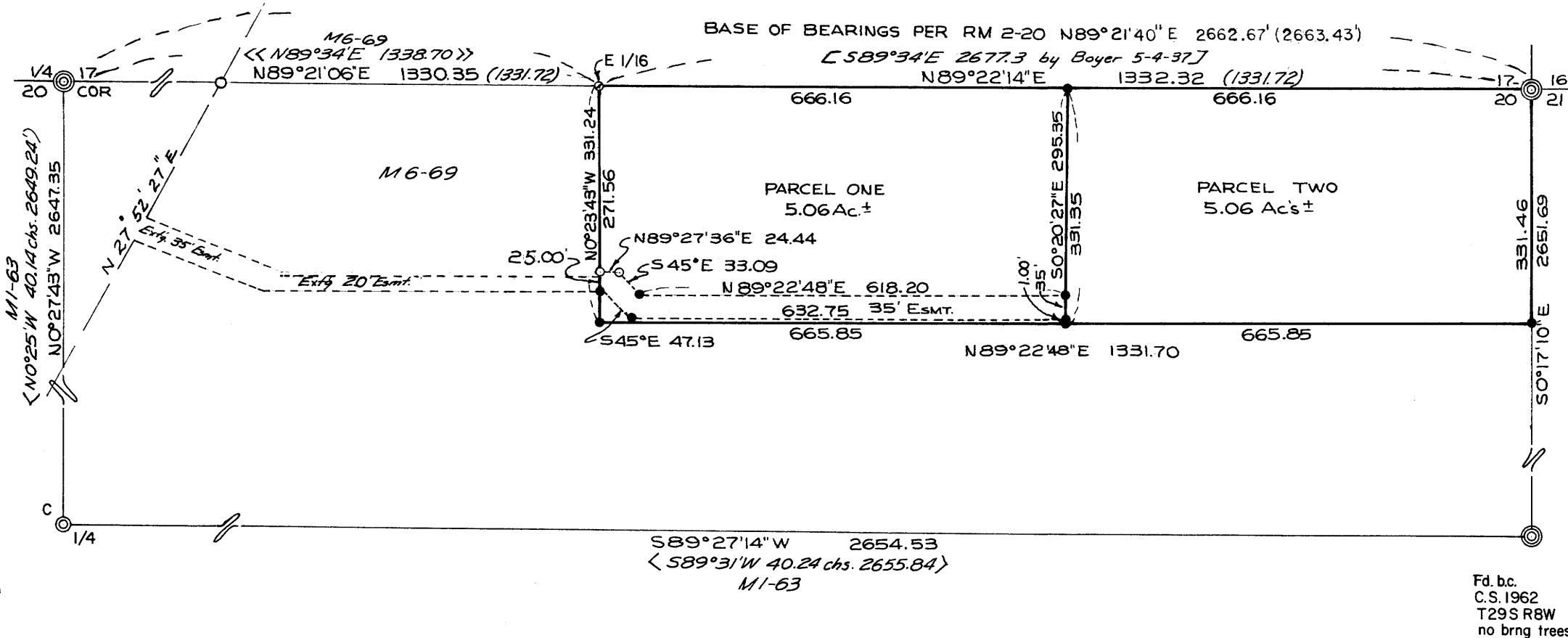

Fd. bc. C.S. 1962 T29S R8W no brng trees

**SURVEY TO SET PROPERTY CORNERS**  
**FOR: TERRY NELSON**  
**LOCATED: NE 1/4, SECTION 20, TOWNSHIP 29 SOUTH, RANGE 8 WEST, W.M.**  
**DATE: DECEMBER 1984**

SCALE 1" = 200'

USING FOUND MONUMENTS AND DATA PER SURVEYS MI-63, M6-69, RM2-20 AS RECORDED IN THE DOUGLAS COUNTY SURVEYOR'S OFFICE AND DEEDS OF RECORD TO ADJACENT PROPERTIES, I SET SUBJECT PROPERTY CORNERS PER DEED RECORDED IN BOOK 360, PAGE 970 DEED RECORDS DOUGLAS COUNTY, OREGON.

NOTE: CLIENT UNABLE TO SECURE ADDITIONAL EASEMENT FOR MAJOR LAND PARTITION, SURVEY ONLY

REGISTERED PROFESSIONAL LAND SURVEYOR  
*Eugene A. Bloom*  
 OREGON MAY 13, 1950  
 EUGENE A. BLOOM  
 492

PREPARED BY:  
 AA SURVEYING SERVICE, INC. P.O. BOX 130 ROSEBURG, OREGON 97470