

**COUNTY SURVEYORS FILE DATA  
DO NOT REMOVE FROM OFFICE**

SURVEY FOR JOE T. AND SHIRLEY A. FOWLER  
IN THE NW¼ AND NE¼ OF SECTION 33 T29S R5W W.M.

FILED  
RECEIVED *JK*

DEC 19 1984

COUNTY SURVEYOR  
DOUGLAS COUNTY, ORE.

LEGEND:

- Set 5/8"x30" Iron Rod - Attached  
3/4" Brass Washer Marked LS866
- Found 1/2" Iron Rod per M84-59
- Found 3/4" Iron Rod per M63-26
- ⊗ Found 5/8" Iron Rod per M63-26
- ( ) Record per M84-59

SEE PAGE 2 FOR NARRATIVE (C.S. 63/2)

Found 2" Iron Pipe  
Initial Point  
Klimback Subdivision  
(S69°40'E-1676.4 to 1/4  
Corner to Sections 33/34)

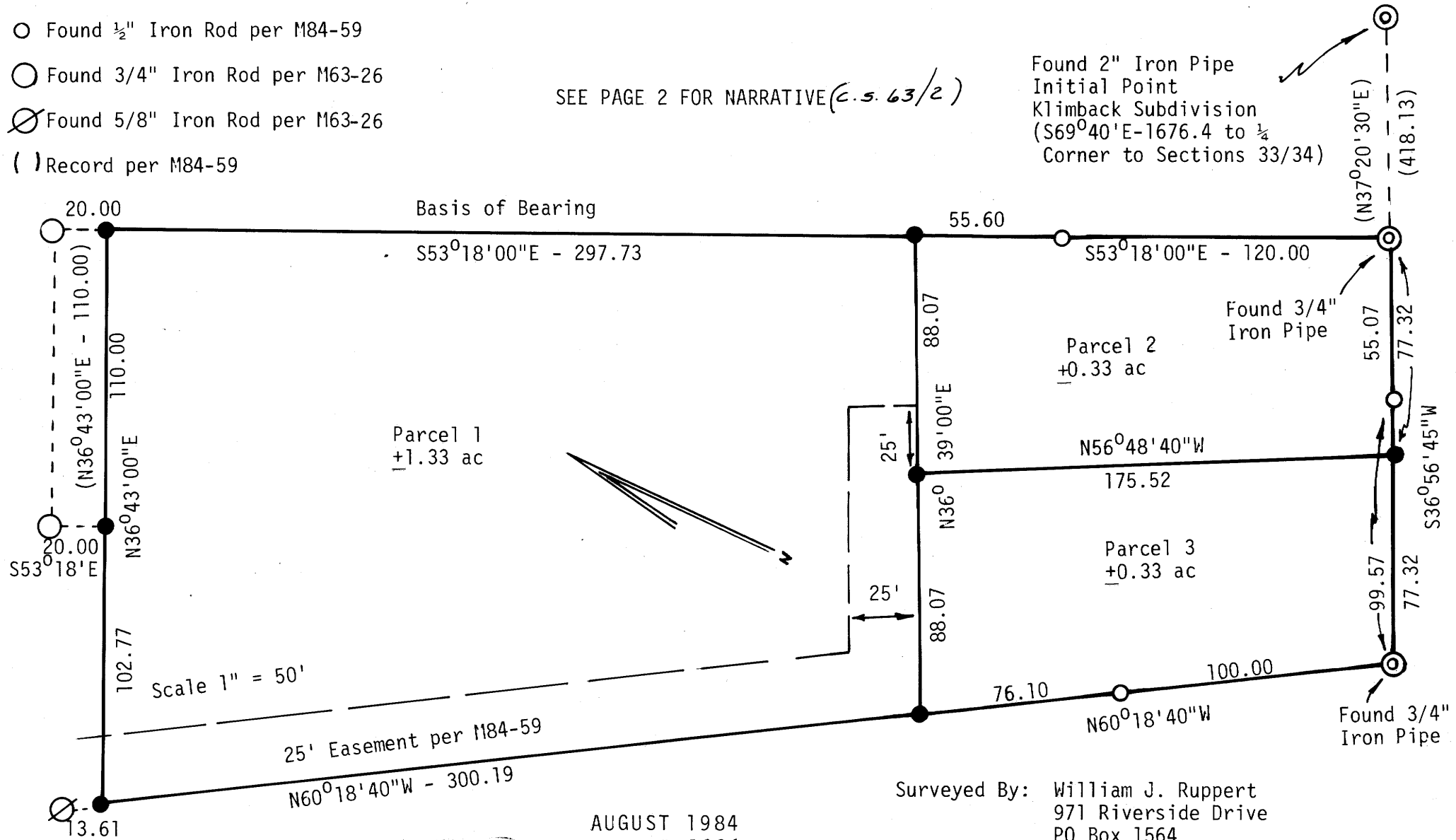

AUGUST 1984  
NOVEMBER 1984

Surveyed By: William J. Ruppert  
971 Riverside Drive  
PO Box 1564  
Myrtle Creek, OR 97457

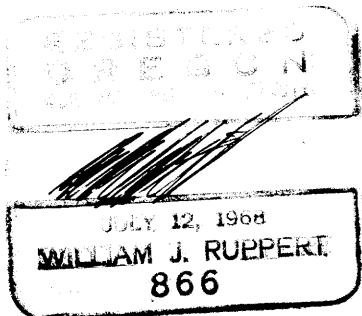

Map File M98-1  
C.S. File 63/2 (N)

C.S. File 63/2 (N)  
Map File M98-1

M 98 - 1

Page 2 of 2 Pages  
Joe & Shirley Fowler

FILED  
RECEIVED

*JK*

DEC 19 1984

COUNTY SURVEYOR  
DOUGLAS COUNTY, ORE.

SURVEY NARRATIVE

FOR: Joe T. & Shirley A. Fowler

LOCATION: NW $\frac{1}{4}$  and NE $\frac{1}{4}$  of Section 33, Township 29 South, Range 5 West, Willamette Meridian

PURPOSE: Adjustments were made to the lot lines of Minor Land Partition per M84-59. A new parcel description was prepared. The Fowlers own all of the land to the West of parcel 1 and parcels 1,2, and 3.

CONTROL: All lines are based on the survey per M84-59. Found monuments are within 0.15 feet of record position. Record distances and bearings were adopted.

BASIS OF BEARING: Bearings are based on the North line of M84-59.

EQUIPMENT: Lietz T60D Theodolite, Mac II EDM, 100 Foot Steel Tape

SURVEY BY: William J. Ruppert  
971 Riverside Drive  
PO Box 1564  
Myrtle Creek, OR 97457

DATE: August - November 1984

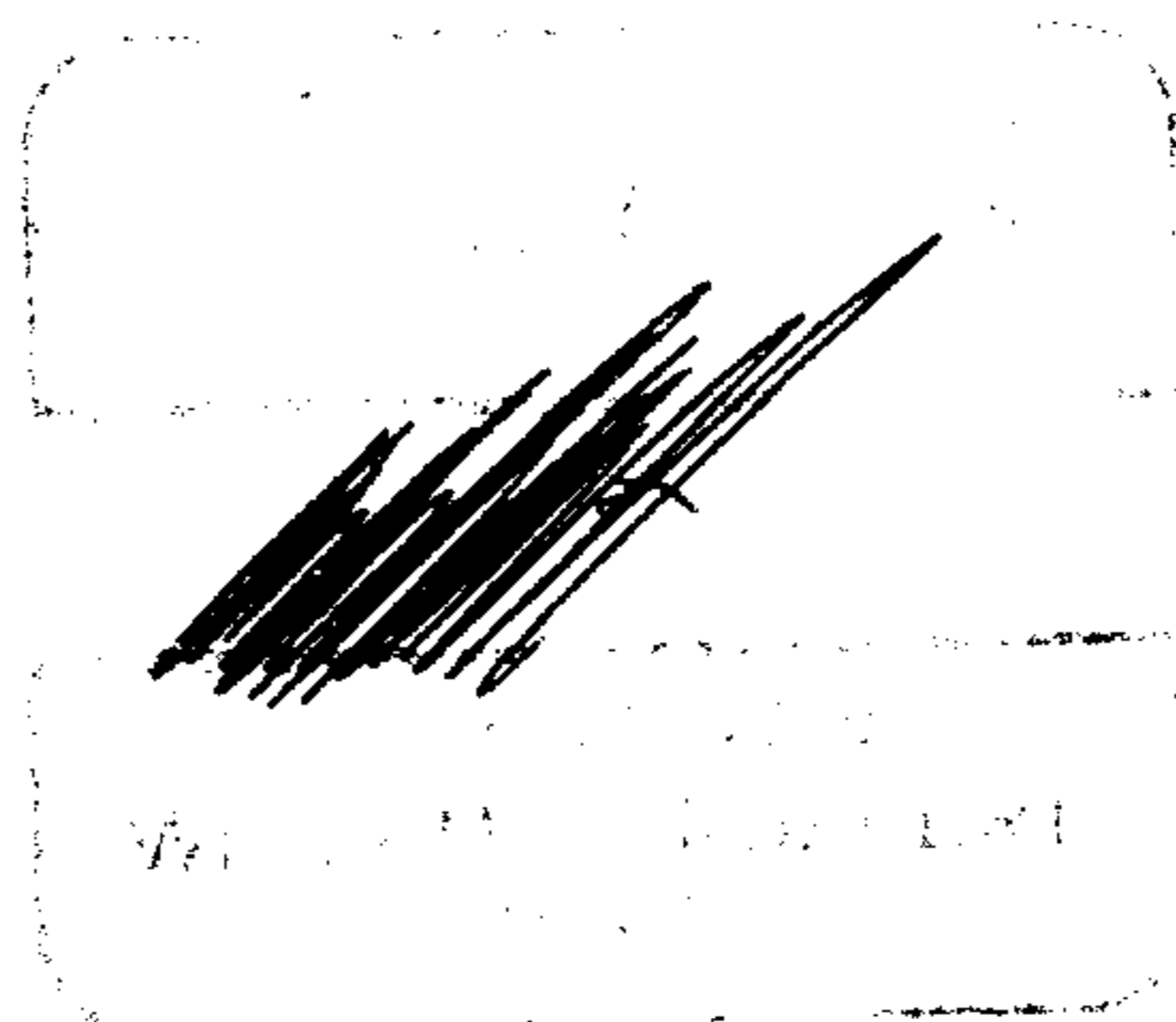

C.S. File No. 63/2-12