

# A MINOR LAND PARTITION LOCATED IN PARCEL 4 OF ROMINE TRACTS, IN THE NW/4 OF SECTION 20, T26S, R3W, W.M., DOUGLAS COUNTY, OREGON.

## PARTITIONER:

DAWN E. HARRIS  
369 TERRACE DRIVE  
GLIDE, OR 97443  
496-3653

## SURVEY BY:

DONALD A. BENTZ, INC.  
POST OFFICE BOX 901  
WINCHESTER, OR 97495  
(503) 673-0166

REGISTERED  
PROFESSIONAL  
LAND SURVEYOR

OREGON  
JULY 12, 1968  
DONALD A. BENTZ  
839

OWNER: SAME

WATER: GLIDE WATER ASSOCIATION

SEWER: GLIDE/IDLEHOLD PARK SANITARY DISTRICT

## NARRATIVE:

ALL CORNERS ON THE ORIGINAL PARCEL WERE FOUND, EXCEPT THE ANGLE POINT IN THE SOUTH LINE (SW CORNER OF PARCEL 1). THIS CORNER WAS ESTABLISHED BY PROJECTING THE SOUTH LINE, AND PROPORTIONING THE DISTANCE BETWEEN FOUND PINS.  
EQUIPMENT USED: WILD T-1 THEODOLITE AND A RED-1 DISTANCE METER.  
FIELD CREW: DAVE DELATTE, RUSSELL BOLIN, RICK BELDEN & GREG LANG.  
DRAFTING: KELLI CALDERWOOD.

## LEGEND:

- - FOUND MONUMENT AS NOTED.
- - 5/8" X 30" IRON ROD WITH CAP MARKED "BENTZ SURVEY, INC."

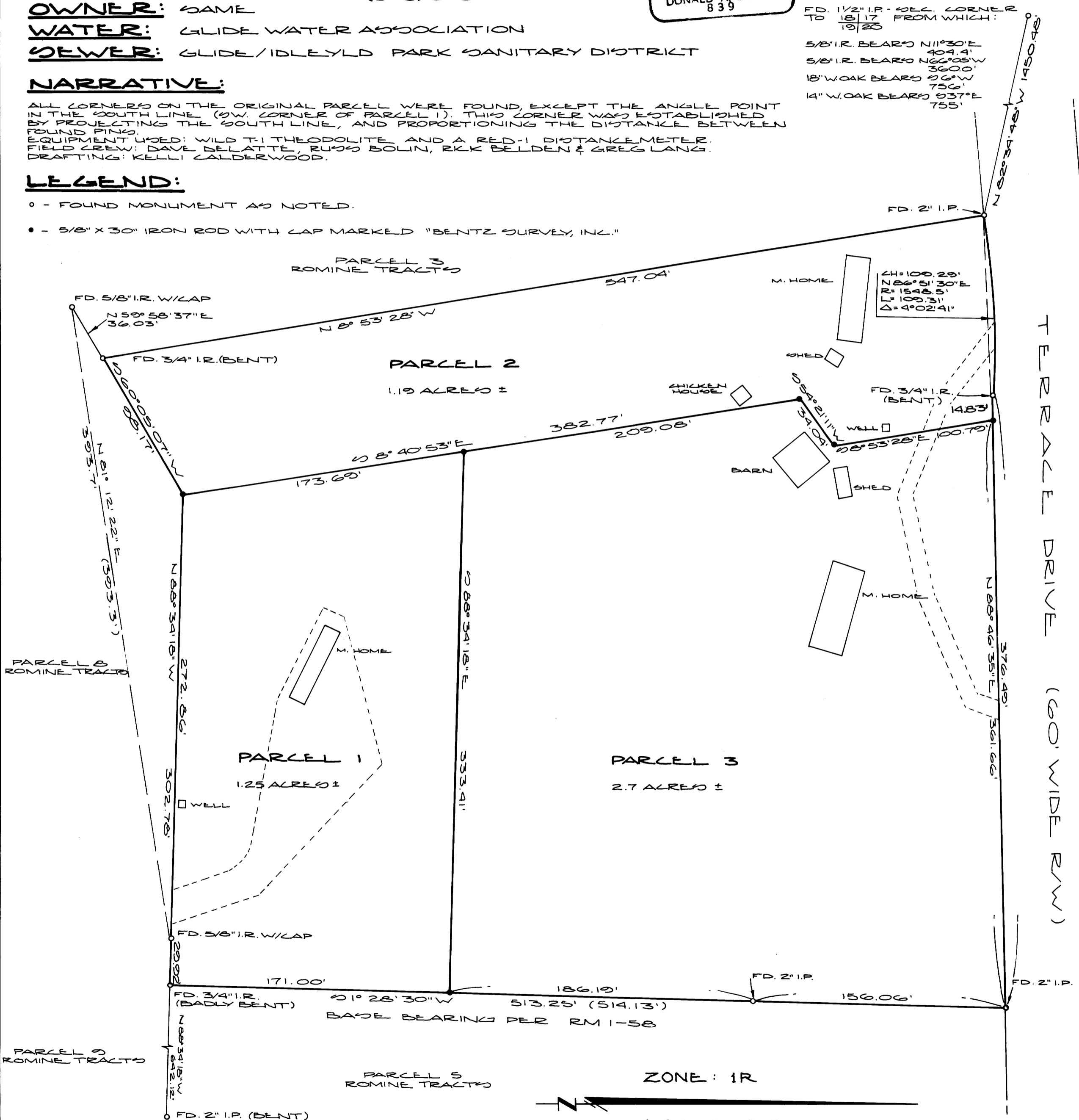

FD. 1 1/2" I.P. - S.E. CORNER TO 18 1/2' FROM WHICH:  
19 1/2'

5/8" I.R. BEARS N 110° 30' E 404.4'  
5/8" I.R. BEARS N 66° 05' W 360.0'  
18" W. OAK BEARS 26° W 756'  
14" W. OAK BEARS 237° E 755'

CH = 108.29'  
N 26° 51' 30" E  
L = 1548.5'  
Δ = 4° 02' 41"

ZONE: 1R

SCALE: 1" = 50'

JULY 1984

SHEET 1 OF 2

COUNTY SURVEYORS FILE DATA  
DO NOT REMOVE FROM OFFICE

16.8 - Pg. 1417