

# PROPERTY LINE SURVEY IN THE S 1/2, SECTION 28,

COUNTY SURVEYORS FILE DATA  
DO NOT REMOVE FROM OFFICE

## T. 25 W., R. 6 W., U.M., DOUGLAS COUNTY, OR

FILED  
RECEIVED

DEC 10 1984

COUNTY SURVEYOR  
DOUGLAS COUNTY, ORE.

BS

FOR: MARY WINNIFORD  
BY: ROBERT L. DOLAN  
RTE. 1, BOX 1820  
SUTHERLIN, OR. 97479  
DATE: SEPTEMBER, 1984

SCALE: 1"=100'  
Legend:  
● SET 5/8" X 30" IRON ROD WITH CAP (L.S. 1076)  
○ FOUND AS NOTED

SECTION CORNER  
FD. 3/4" IRON PIPE  
20 21  
29 28

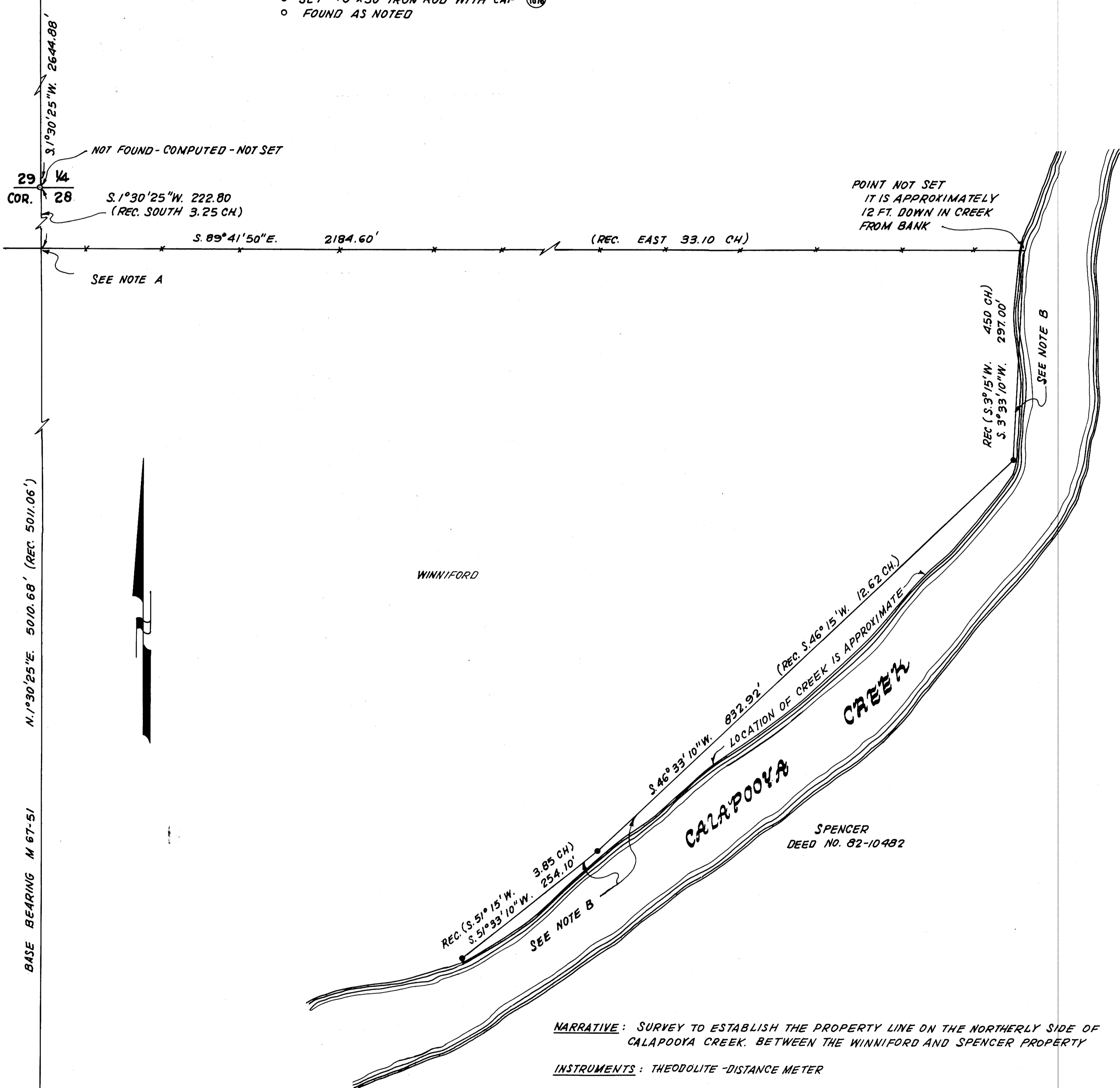

**NARRATIVE:** SURVEY TO ESTABLISH THE PROPERTY LINE ON THE NORTHERLY SIDE OF CALAPOOYA CREEK, BETWEEN THE WINNIFORD AND SPENCER PROPERTY

**INSTRUMENTS:** THEODOLITE - DISTANCE METER

**NOTE A:** THIS POINT ESTABLISHED BY INTERSECTION OF THE SECTION LINE AND EXISTING EAST-WEST FENCE

**NOTE B:** THESE LINES ESTABLISHED BY RECORD (DEED NO. 82-10482) ANGLES AND DISTANCES FROM THE NORTHERLY EAST-WEST LINE. THESE LINES SHOULD NOT BE CONSTRUED TO BE THE TRUE PROPERTY LINES UNTIL A BOUNDARY LINE AGREEMENT OR OTHER LEGAL PROCEEDINGS ARE PERFORMED.

REGISTERED  
PROFESSIONAL  
LAND SURVEYOR

*Robert L. Dolan*

OREGON  
JULY 30, 1976  
ROBERT L. DOLAN  
1076