

COUNTY SURVEYORS FILE DATA
DO NOT REMOVE FROM OFFICE

N.E. 1/4 S. 28 & N1/2 S. 27 T. 29S. R. 5 W. W.M.

FILED
RECEIVED

DEC 7 1984

COUNTY SURVEYOR
DOUGLAS COUNTY, ORE.

LEGEND

- SET 5/8" X 30" IRON ROD & 3/4" BRASS WASHER "LS 866"
- SET 5/8" X 30" IRON ROD WITH 2" AL. CAP
- FOUND BOAT SPIKE
- FOUND PK NAIL
- FOUND BRASS CAP

SEE ACCOMPANYING NARRATIVE FOR MONUMENT DESCRIPTIONS

() RECORD PER COUNTY RD. DEP.

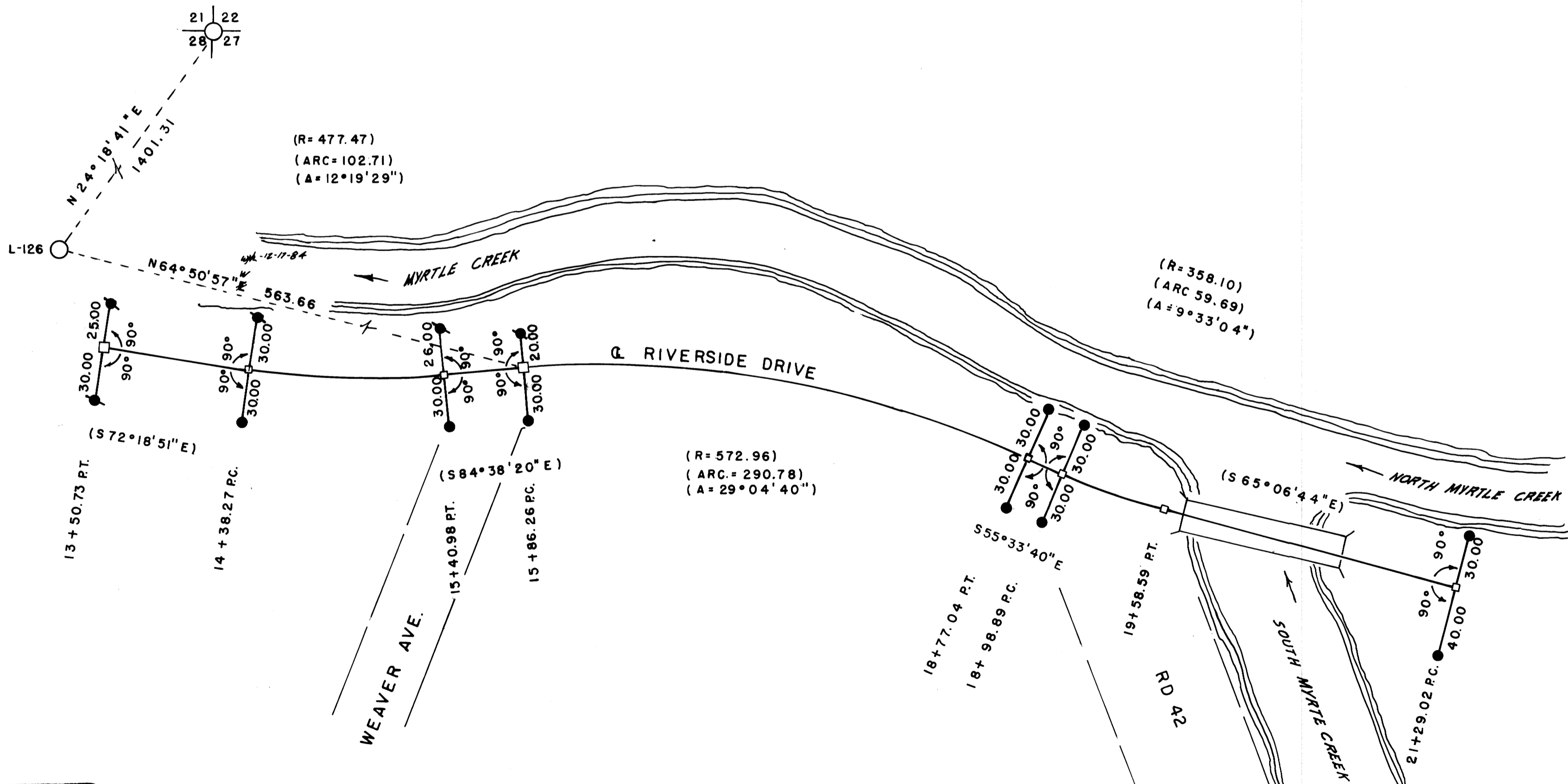

CITY of MYRTLE CREEK

P.O. BOX 940 MYRTLE CREEK, OR

NOVEMBER 1984

REFERENCES FOR CENTERLINE
RIVERSIDE DRIVE & NEAL LANE
PAGE 1 of 2

BASIS OF BEARING GRID NORTH
TRUE NORTH

SCALE 1" = 50'

REGISTERED
OREGON
LAND SURVEYOR

JULY 17, 1968
WILLIAM J. RUPPERT
356

C.S. File 63/202
Map File M97-12A

Map File M97-12A