

PROPERTY LINE SURVEY IN LOT 3, WEST VIEW ADDITION IN THE N.E. 1/4, S.W. 1/4, SECTION 19, T. 27 S., R. 5 W., W.M., DOUGLAS COUNTY, OREGON

COUNTY SURVEYORS FILE DATA
DO NOT REMOVE FROM OFFICE

FILED &
RECEIVED ✓

DEC 3 1984

COUNTY SURVEYOR
DOUGLAS COUNTY, ORE.

FOR: TOM BROCK
1429 S.E. RESERVOIR AVE.
ROSEBURG, OREGON 97470

BY: ROBERT L. DOLAN
RT. 1, BOX 1820
SUTHERLIN, OREGON 97479
459-2846

SCALE: 1" = 50'

DATE: NOVEMBER, 1984

Legend:

- = FD. 5/8" IRON ROD OR AS NOTED
- = SET AS NOTED

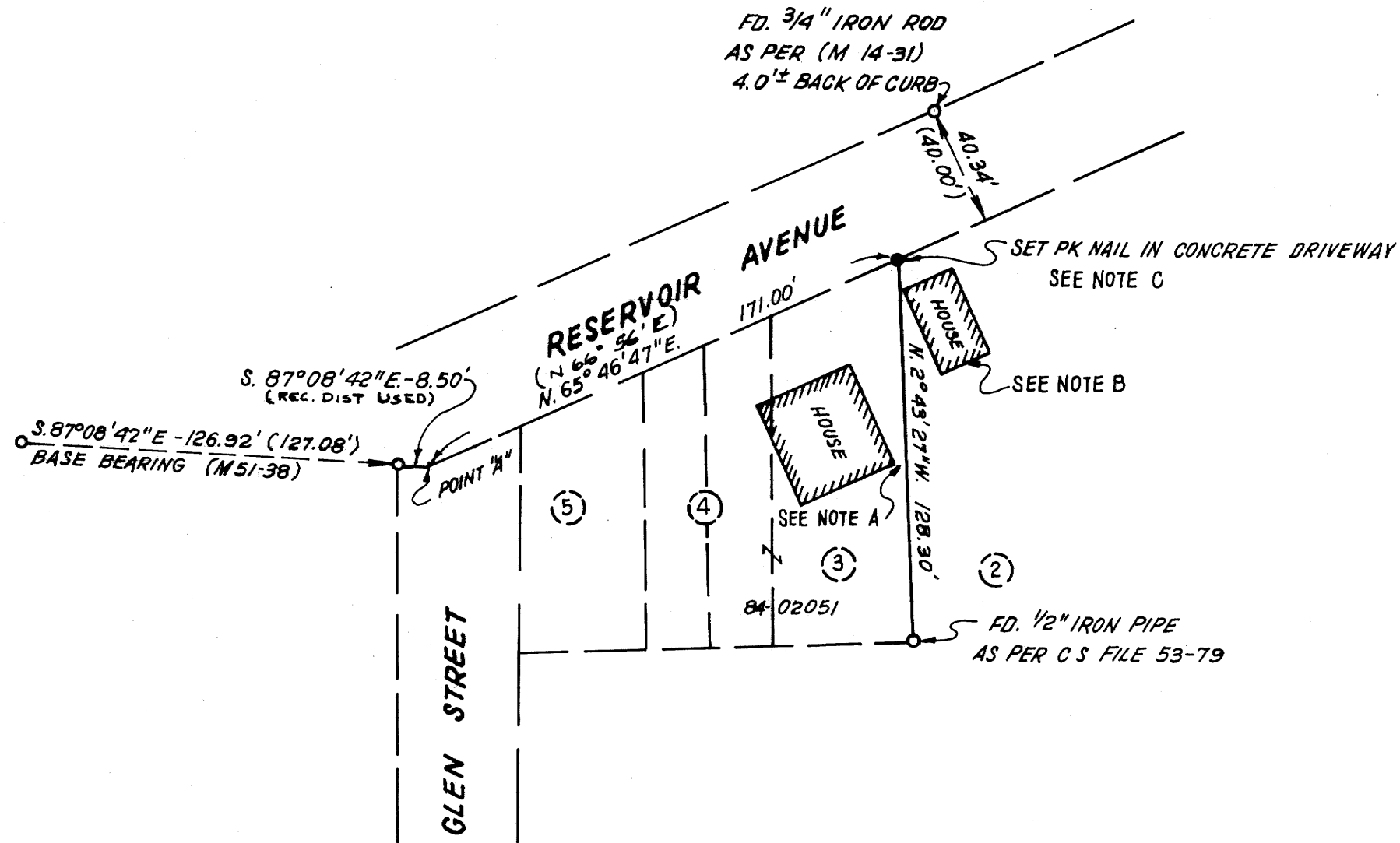

NARRATIVE:

SURVEY TO ESTABLISH THE EAST LINE OF LOT 3

NOTE A:

THE SOUTHEAST CORNER OF THE EXISTING HOUSE IS APPROXIMATELY 5.0 FT. FROM THE PROPERTY LINE

NOTE B:

THE NORTHWEST CORNER OF THE EXISTING HOUSE IS APPROXIMATELY 0.20 FT. FROM THE PROPERTY LINE (HOUSES ARE NOT DRAWN TO EXACT DIMENSIONS)

NOTE C:

THE NORTHEAST CORNER OF LOT 3 COMPUTED BY RECORD DISTANCE - DISTANCE INTERSECTION FROM COMPUTED POINT "A" AND THE 1/2" IRON PIPE AT THE SOUTHEAST CORNER OF LOT 3.

INSTRUMENTS

DISTANCE METER - THEODOLITE - CHAIN

REGISTERED
PROFESSIONAL
LAND SURVEYOR

Robert L. Dolan

OREGON
JULY 30, 1976
ROBERT L. DOLAN
1076