

COUNTY SURVEYORS FILE DATA  
DO NOT REMOVE FROM OFFICE

# PROPERTY SURVEY FOR INTERNATIONAL PAPER CO.

FILED  
RECEIVED  
JUL 3 1984

COUNTY SURVEYOR  
DOUGLAS COUNTY, ORE. *B.S.*

SEC. 34, T22S, R9W  
SEC. 3, T23S, R9W  
SCALE 1" = 600' JUNE 1984

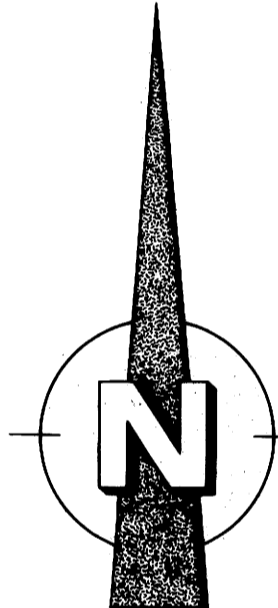
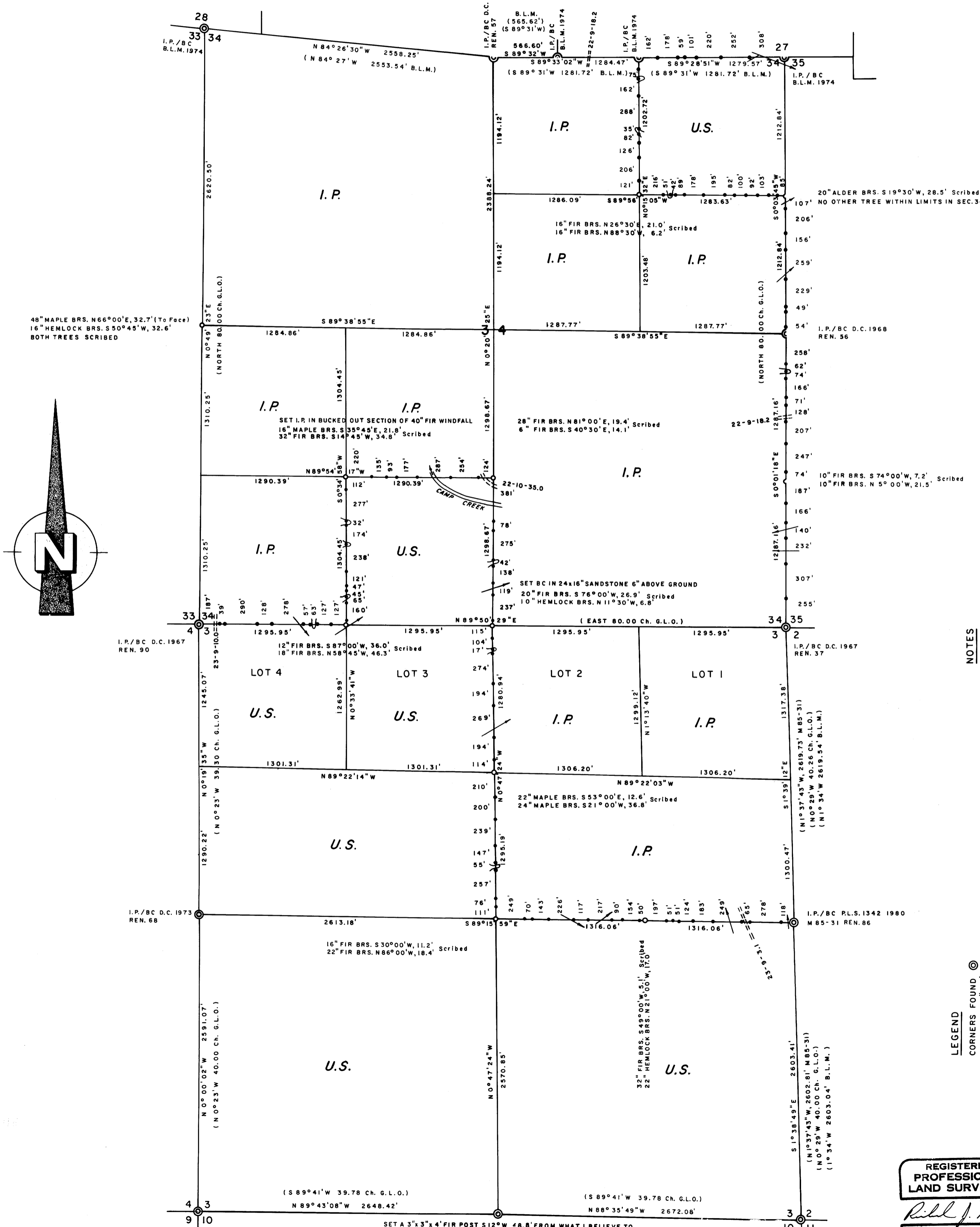

**NOTES**

1. BASIS FOR BRG. EAST 1/2 OF THE NORTH LINE OF SECTION 34 S 89°31' W, B.L.M. 1974, USED STRAIGHT LINE FROM SEC. COR. TO 1/4 COR.
2. DISTANCES ARE TAKEN TO A 50g. NAIL IN THE CENTER OF EACH BEARING TREE.
3. THIS SURVEY WAS MADE IN ACCORDANCE WITH THE B.L.M. MANUAL OF SURVEY INSTRUCTIONS.

**LEGEND**

CORNERS FOUND ©  
SET 1/4 x 3/16" I.P.S./STAMPED CAPS (P.L.S. 497 1984) ○  
EACH CAP IS ALSO STAMPED IN THE PRESCRIBED MANOR AS SET FORTH IN THE B.L.M. MANUAL OF SURVEY INSTRUCTIONS.

PROPERTY LINES ESTABLISHED WITH 1/2 x 60" IRON RODS/  
ATTACHED ALUMINUM SIGNS AND RED PAINTED BLAZES.

**REGISTERED  
PROFESSIONAL  
LAND SURVEYOR**

*Richard J. Hintz*

**OREGON**  
MAY 19, 1980  
**RICHARD J. HINTZ**  
497

RICHARD J. HINTZ  
1890 N. 14th ST.  
COOS BAY, OREGON

SET A 3" x 3" x 4" FIR POST S 12° W, 48.8' FROM WHAT I BELIEVE TO BE THE ORIGINAL 40" DIA. FIR BEARING TREE, NOW A 6' HIGH STUMP. THE REMAINS OF THE OTHER POSSIBLE FIR BEARING TREE, CONSISTING OF ROTTED WOOD AND FIR BARK, BRS. S 18° W, 15' ±. THE POSITION OF MY POST IS 175' EAST OF A CREEK, COURSE NORTHEAST, WHICH FITS THE ORIGINAL CALL OF 2.62 CHAINS. SEE CORNER RESTORATION FORM C.S. 62/18 ATTACHED AN ALUMINUM TAG TO THE TOP OF THE POST MARKED P.L.S. 497.