

Vicinity Map 1"=1 Mile

MINOR LAND PARTITION
 DEED #77-2157
 NE¼ SECTION 2 TOWNSHIP 27 SOUTH RANGE 6 WEST W.M.
 ZONE 5R

FILED ✓
 RECEIVED ✓
 NOV 23 1984
 COUNTY SURVEYOR
 DOUGLAS COUNTY, ORE.
 68

PARTITIONER: SUSAN MORGAN
 NORTH MYRTLE ROUTE Box 27
 MYRTLE CREEK, OR 97457

OWNER: CASEY J. MORGAN
 2870 MOOREA DRIVE
 ROSEBURG, OR 97470

NUMBER OF LOTS: ONE (1) AND REMAINING ±1500 ACRES BORDERS NORTH/WEST & EAST DEED No. 77-2157

SEWER: SUBSURFACE SEPTIC SYSTEM

WATER: WELL

LEGEND:

- Set 5/8"x30" Iron Rod - Attached 3/4" Brass Washer Marked "LS866"
- Found 5/8" Iron Rod Per RM2-57
- () Record Per RM2-57 or M79-38
- ⊕ Found 5/8" Iron Rod Per M79-38 Within 0.15 Feet of Calculated Position
- ⊖ Found Disturbed Iron Rod Per M79-38 [] Indicate Bearing and Distance From Calculated Position to Iron Rod
- ▽ Calculated Point

LINE INDEX

- A - N76°50'01"W - 99.56
- B - N76°50'01"W - 30.00
- C - N14°50'20"E - 29.31 (28.94)
- D - N76°50'01"W - 104.42
- E - N76°50'01"W - 50.64

SURVEY BY: William J. Ruppert
 PO Box 1564
 971 Riverside Drive
 Myrtle Creek, OR 97457

August 1984

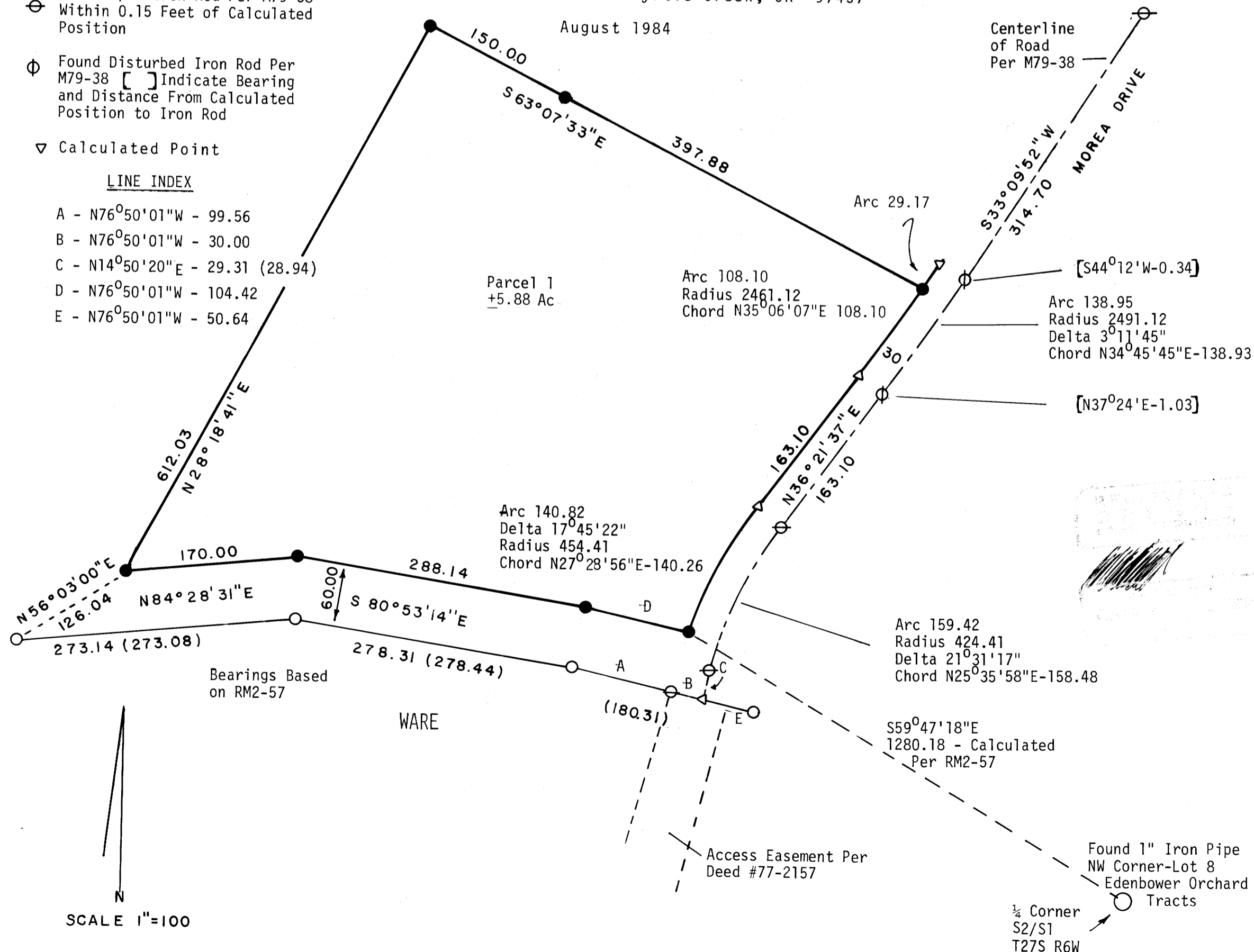

Found 1" Iron Pipe
 NW Corner-Lot 8
 Edenbower Orchard
 Tracts

¼ Corner
 S2/S1
 T27S R6W

Dr. S. J. 137A