

SURVEY FOR HANNA NICKEL COMPANY  
NW¼ S24 T30S R6W W.M.  
BLOCK 5 HARBORD ADDITION

FILED *BS*  
RECEIVED *BS*  
NOV 19 1984

SURVEY NARRATIVE:

- Purpose: Deed descriptions were prepared along possession lines.
- Control: All found monuments are within 0.10 feet of record position (0.04 feet or less between monuments). Record position was adopted.
- Equipment: Lietz T60D Theodolite, Mac II EDM, 100 foot steel tape.

COUNTY SURVEYOR  
DOUGLAS COUNTY, ORE.  
*BS*

LEGEND:

- Found 1/2" Iron Pipe
- Found 3/4" Iron Pipe
- ◻ Fence Post Near Calculated Lot Corner  
No Monument Found
- △ Fence Post Near Calculated Position  
No Monument Set
- Set 5/8"x30" Iron Rod - Attached Brass  
Washer Marked LS866
- Lot Line Per Harbord Addition
- - - - - Deed Line - Deed #71-12583
- ✕---✕---✕ Fence

NOVEMBER 1984

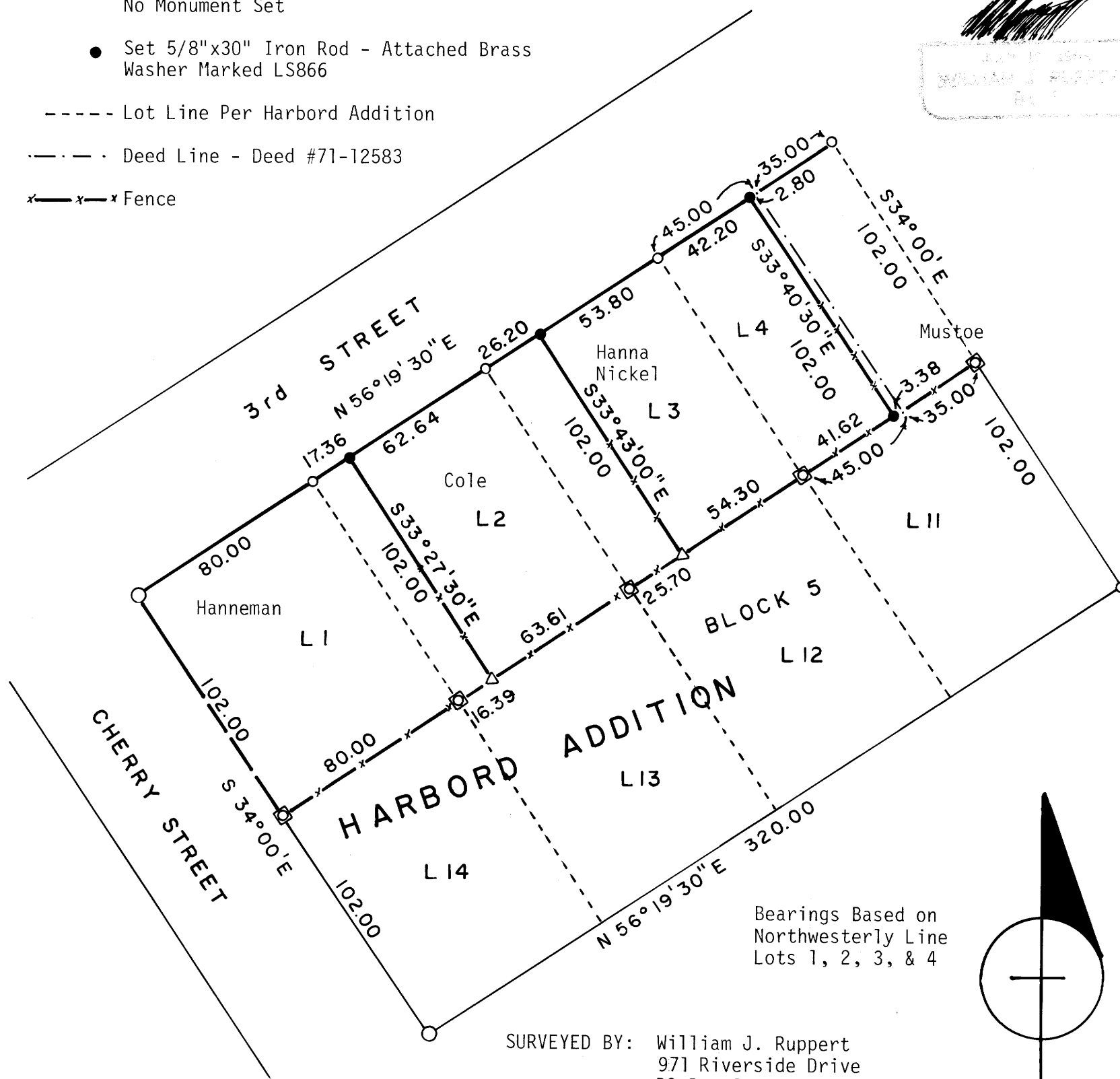
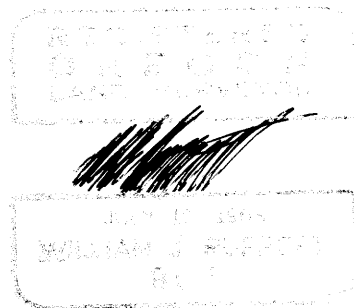

Bearings Based on  
Northwesterly Line  
Lots 1, 2, 3, & 4

SURVEYED BY: William J. Ruppert  
971 Riverside Drive  
PO Box 1564  
Myrtle Creek, OR 97457

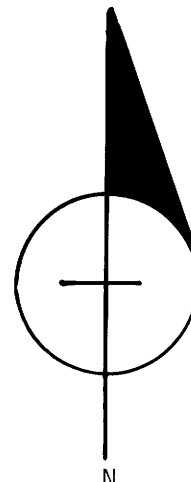

Scale 1" = 50'