

REGISTERED  
PROFESSIONAL  
LAND SURVEYOR

BA Shaner

OREGON  
OCT. 4, 1957  
BRUCE A SHANER  
430

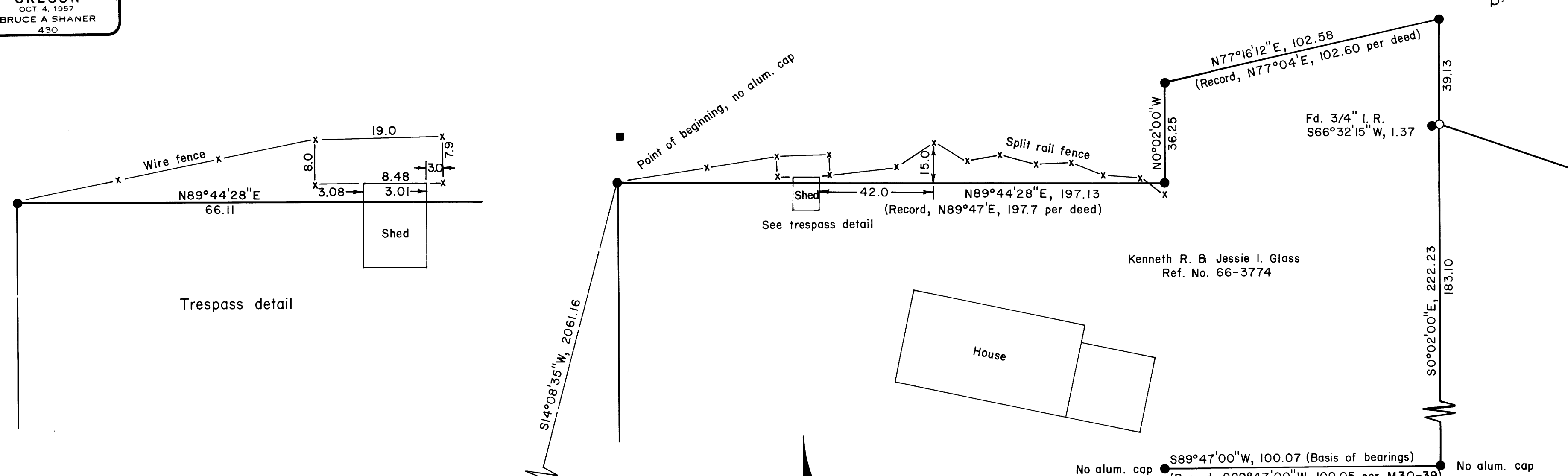

**Narrative:**

This addendum survey was done to show the fence line trespass along the north boundary of the Glass' property and to show the additional pin set along Glass' east boundary. The basic survey for Glass, see County Surveyor File M96-52, was filed May 8, 1984.

S 25 S 30

1/4 S

Corner fd. 5/8" I. R., no cap  
6"x7" sandstone mkd. "1/4S"

Fd. 4 1/2" oak BT  
Bears  $S64^{\circ}03'E$ , 741.2 ft.

Fd. 18" oak BT, snag  
Bears  $S66^{\circ}12'E$ , 483.5 ft.

**LEGEND**

Corner found (5/8" iron rod with alum. cap mkd. "Shaner Engineering" unless noted)



Corner set (5/8" x 36" iron rod with alum. cap mkd. "Shaner Engineering")



Fence (as noted)



Power pole



Basis of bearings:  
 $S89^{\circ}47'00''W$  per M30-39

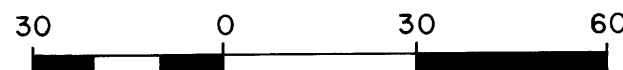

Scale: 1" = 30'

PROPERTY LINE SURVEY IN THE  
NW 1/4 NW 1/4, SEC. 30, T26S, R5W, W. M.  
DOUGLAS COUNTY, OREGON

For: Kenneth & Jessie Glass  
618 Page Road  
P. O. Box 664  
Winchester, Oregon 97495

By: Shaner Engineering, Inc.  
P. O. Box 1430  
Roseburg, Oregon 97470

June 17, 1984

PROPERTY SURVEYORS FILE DATA  
DO NOT REMOVE FROM OFFICE

M97-5

M97-5