

# SURVEY TO SET PROPERTY CORNERS AND EAST R/W OF ROAD

LOCATED IN THE W 1/2 SEC. 36, T 29 S, R 9 W, WM

FOR OREN STANDLEY

COUNTY ARCHIVES FILE DATA  
DO NOT REMOVE FROM OFFICE

JUNE 1984

SCALE 1" = 200'

See Attached Narrative

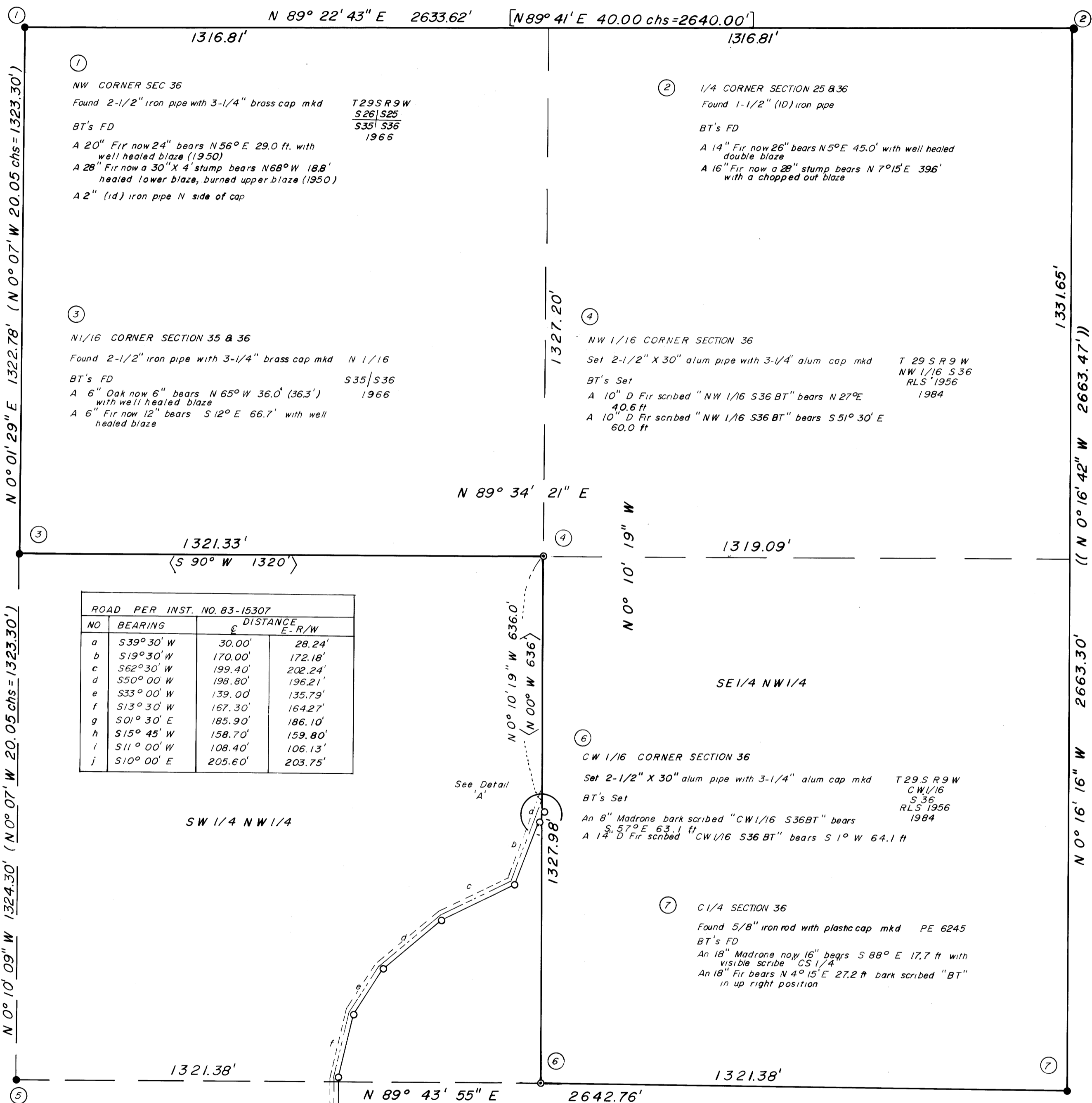

ROAD PER INST. NO. 83-15307			
NO	BEARING	DISTANCE	
		E	E-R/W
a	S39°30' W	30.00'	28.24'
b	S19°30' W	170.00'	172.18'
c	S62°30' W	199.40'	202.24'
d	S50°00' W	198.80'	196.21'
e	S33°00' W	139.00'	135.79'
f	S13°30' W	167.30'	164.27'
g	S01°30' E	185.90'	186.10'
h	S15°45' W	158.70'	159.80'
i	S11°00' W	108.40'	106.13'
j	S10°00' E	205.60'	203.75'

W 1/4 CORNER SECTION 36  
Found 2-1/2" iron pipe with 3-1/4" brass cap mkd  
T 29 S R 9 W  
1/4  
S 35 | S 36  
1966  
BT's FD  
A 5" Madrone now 12" bears S 75° E 18.5 ft with heated blaze  
A 10" Fir now 20" bears N 83° W 72.3 ft with heated blaze

CW 1/16 CORNER SECTION 36  
Set 2-1/2" X 30" alum pipe with 3-1/4" alum cap mkd T 29 S R 9 W  
BT's Set CW 1/16  
S 36  
RLS 1956  
1984  
An 8" Madrone bark scribed "CW 1/16 S36 BT" bears S 57° E 63.1 ft  
A 14" D Fir scribed "CW 1/16 S36 BT" bears S 1° W 64.1 ft

C 1/4 SECTION 36  
Found 5/8" iron rod with plastic cap mkd PE 6245  
BT's FD  
An 18" Madrone now 16" bears S 88° E 17.7 ft with visible scribe CS 1/4  
An 18" Fir bears N 4° 15' E 27.2 ft bark scribed "BT" in up right position

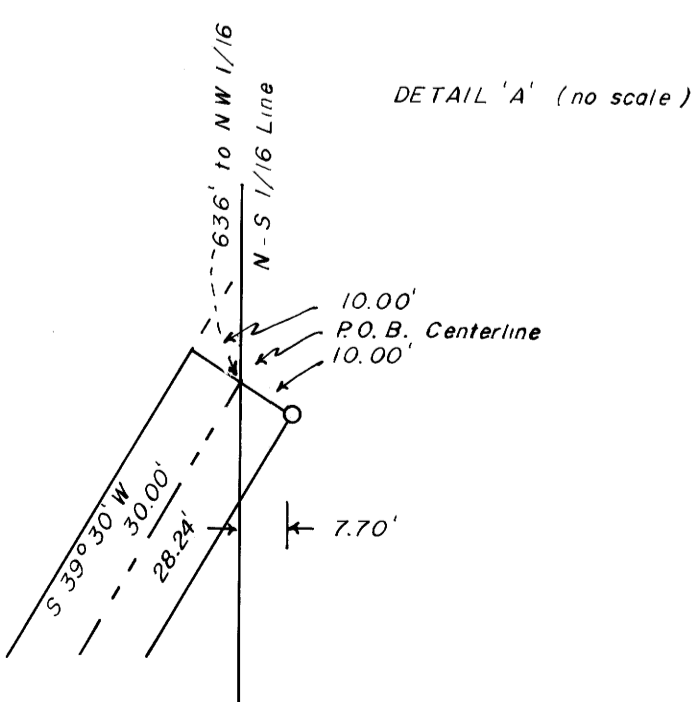

- LEGEND
- Found as noted
  - Set 5/8" X 30" iron rod w/plastic cap mkd "A A Surveying Service, Inc"
  - ⊙ Set as noted
  - ( ) 1966 Dependent Resurvey
  - (( )) 1977 Stuntzner Survey M63-61
  - [ ] 1855 GLO Data
  - < > Record Call per Inst. No. 83-15307

REGISTERED PROFESSIONAL LAND SURVEYOR  
David J. Stinger  
JULY 14, 1981  
DAVID J. SPRINGER  
1966

M 97-4

MINOR AND MAJOR LAND PARTITIONS  
SUBDIVISIONS - CADASTRALS - SLOPE STAKING  
PROPERTY AND LOT SURVEYS - ALTA'S

PROFESSIONAL MEMBERSHIPS:  
PROFESSIONAL LAND SURVEYORS OF OREGON  
AMERICAN CONGRESS ON SURVEYING AND MAPPING

# AA SURVEYING SERVICE INC.

LICENSED IN: OREGON, WASHINGTON, CALIFORNIA AND ARIZONA

PHONE 1 - 503 - 672-2096

2498 OLD HWY. 99 S.

P. O. Box 130

ROSEBURG, OR 97470

SEE ACCOMPANYING MAP  
SURVEY NARRATIVE

FILED *BS*  
RECEIVED *BS*

JUN 28 1984

FOR: OREN STANDLEY  
BY: AA SURVEYING SERVICE, INC.  
DATE: JUNE 1984

COUNTY SURVEYOR  
DOUGLAS COUNTY, ORE.

PURPOSE:

Survey to set property corners and monument the East right-of-way line of road.

PROCEDURE:

The exterior corners of the NW 1/4 Section 36, Township 29 South, Range 9 West, W.M., Douglas County, Oregon were tied with a closed random traverse. I then subdivided the NW 1/4 per the 1976 Manual of Survey Instructions. I set the NW 1/16 and CW 1/16 corners in proper positions.

The East right-of-way line was calculated from the centerline information per instrument #83-15307 Douglas County Deed Records. Iron rods were set at the angle points of said East right-of-way line.

Bearing were based on a 1977 Stuntzner survey, Douglas County Surveyors Map File M63-61

EQUIPMENT:

Topcon GTS-2 #40423 and EDM

PERSONNEL:

David Stringer, LS  
Karen Reed  
Darrell Jones

Ron Quimby, LS  
Mark Ramp

REGISTERED  
PROFESSIONAL  
LAND SURVEYOR  
*David Stringer*  
OREGON  
JULY 17, 1981  
DAVID J. STRINGER  
#1956

C.S. File No. 58/291-2