

PROPERTY SURVEY IN THE E. 1/2, SECTION 4, T.25 S., R. 5 W., W. 12.
 DOUGLAS COUNTY, OREGON

FILED *d*
 RECEIVED *BS*
 AUG 31 1984
 COUNTY SURVEYOR
 DOUGLAS COUNTY, ORE.
d

FOR: JAMES N. ^{2ND} LINDA L. COURTNEY
 BY: ROBERT L. DOLAN
 RTE. 1, BOX 1820
 SUTHERLIN, OREGON 97479
 DATE: AUGUST 1984
 SCALE: 1" = 50'

Legend: • SET 5/8" X 30" IRON ROD W/CAP (L.S. 1076)
 ○ FOUND 5/8" IRON ROD OR AS NOTED

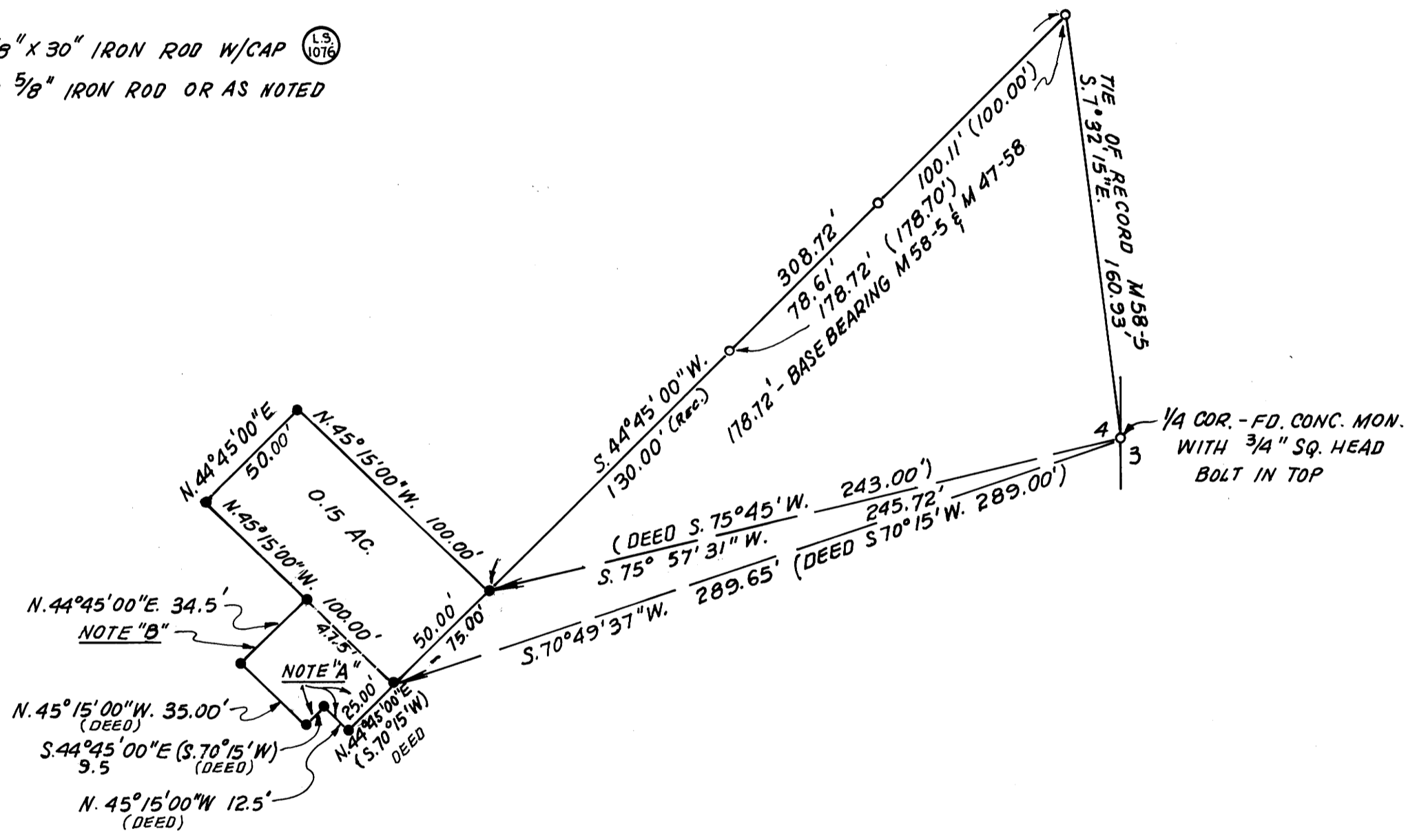

NARRATIVE: THE PURPOSE OF THE SURVEY WAS TO MONUMENT THE PARCEL DESCRIBED IN DEED NO. 84-00682

NOTE "A": DUE TO A DISCREPANCY IN THE DEED DESCRIPTION, THESE LINES WERE SET AS SHOWN WITH THE CORRECTED BEARINGS & ARE NOT CONSTRUED TO BE THE TRUE PROPERTY LINES UNTIL A CORRECTION DEED OR OTHER LEGAL PROCEEDINGS ARE PERFORMED.

NOTE "B": DUE TO A TYPOGRAPHICAL ERROR IN DEED NO. 84-00682, THIS DISTANCE WAS SHOWN AT 24.5 FT. PREVIOUS DEEDS HAVE THIS DISTANCE SHOWN AS 34.5 FT.

REGISTERED
 PROFESSIONAL
 LAND SURVEYOR
Robert L. Dolan
 OREGON
 JULY 30, 1978
 ROBERT L. DOLAN
 1076

MAP FILE M 97-29

MAP FILE M 97-29