

M 97-2  
 COUNTY SURVEYORS FILE DATA  
 DO NOT REMOVE FROM OFFICE

71559  
 38  
 85

**SURVEY OF LOT 5, BLOCK 3, PLAT OF RIDGEWOOD  
 IN THE S.W. 1/4 OF SECTION 34, T26S, R6W, W.M.**

Survey for: Carl Allison  
 2411 Quince  
 Eugene, Oregon 97402

Survey by: Romey Ware  
 2771 N.W. Garden Valley Rd.  
 Roseburg, Oregon 97470

May, 1984

Scale: 1" = 100'

- — Found 1/2" iron rod
- — Set 5/8" x 30" iron rod w/ cap stamped "R.E. Ware - L.S. 1005"

**NARRATIVE:**

Survey for the purpose of monumenting Lot 5, Block 3, PLAT OF RIDGEWOOD as recorded in Volume 9, Page 43 in the Plat Records of Douglas County, Oregon. No original lot corners were found south of Lot 5 for proportioning purposes. The monuments found around Lots 3 and 4 checked reasonably well with record calls and for this reason, record measurements were used to establish the positioning of the needed monuments. The northwesterly line of Lot 5 was established by a record bearing intersect with the easterly line of Royal Oaks Drive. The southwesterly line of the subject lot was established by turning the record angle off the back tangent, applying record radius and chord distance, and projecting record 1/2 delta and distance to the southerly corner thereof. The southeasterly line of subject lot was established by inverting to the most easterly corner of said lot, which was established by the extension of alignment of Hillcrest Drive at record distance.

Field crew: Mike Riggan & Mike Saylor.

Equipment: Wild T-16 Theodolite mounted w/ a Nikon ND 160 E.D.M.

Office Computations and Drafting by Romey Ware.

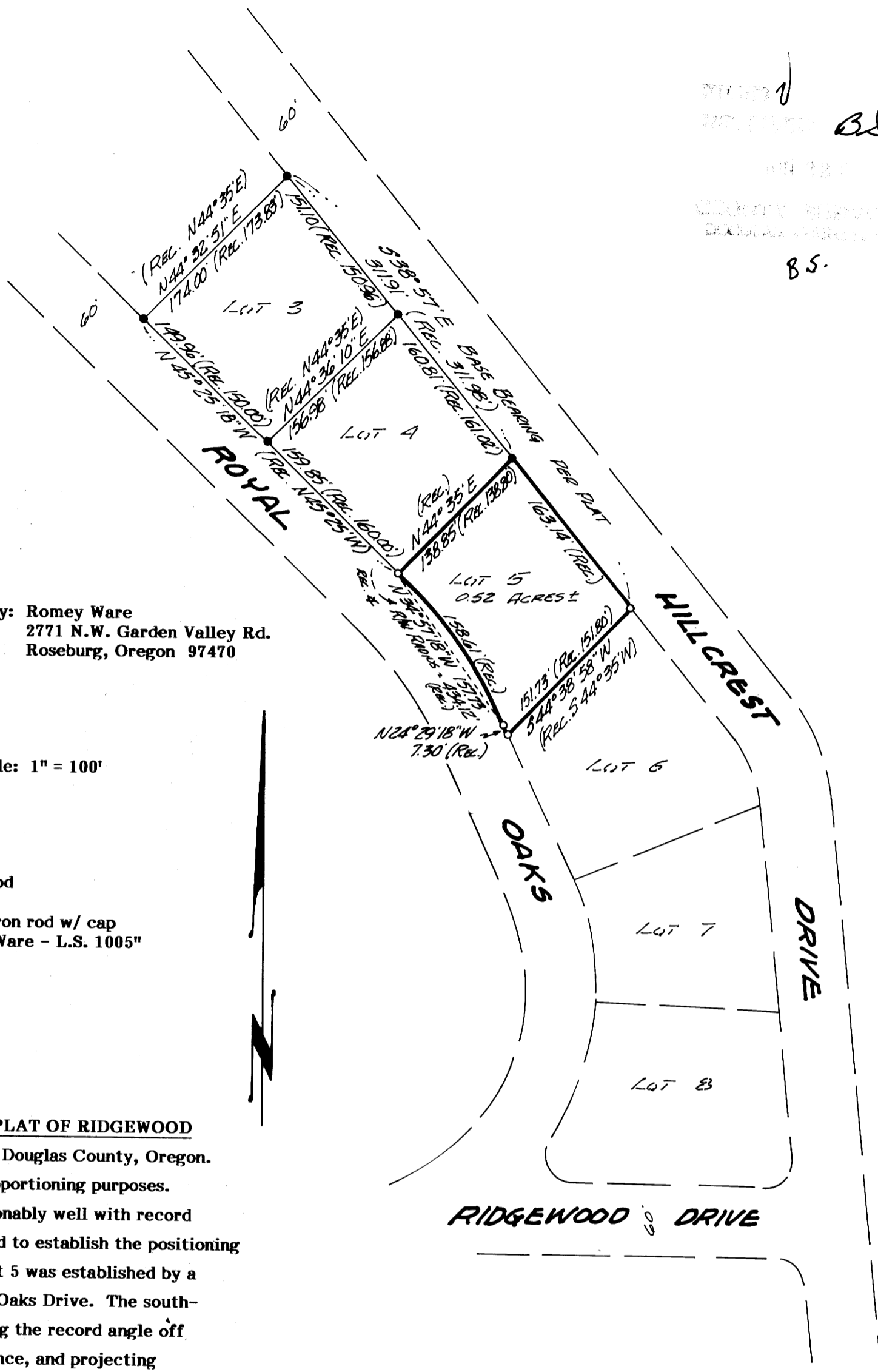

REGISTERED  
 PROFESSIONAL  
 LAND SURVEYOR

*Romey E. Ware*

OREGON  
 NOV. 16, 1973  
 ROMANSO E. WARE  
 1005