

COUNTY SURVEYORS FILE DATA
DO NOT REMOVE FROM OFFICE

SURVEY FOR DEED DESCRIPTION

IN THE S.E. 1/4 SECTION 4, T.25S., R.5W., W.M.
DOUGLAS COUNTY, OREGON

FILED
RECEIVED *BS*
AUG 3 1984
COUNTY SURVEYOR
DOUGLAS COUNTY, ORE. *BS*

FOR: MURIEL SCOTT SIMMONS
BY: ROBERT L. DOLAN
RTE. 1, BOX 1820
SUTHERLIN, OREGON 97479

DATE: JULY, 1984
SCALE: 1" = 50'

Legend

- = FD. 3/4" IRON PIPE OR AS NOTED
- = SET 5/8" X 30" IRON ROD W/CAP (LS 1076) OR AS NOTED

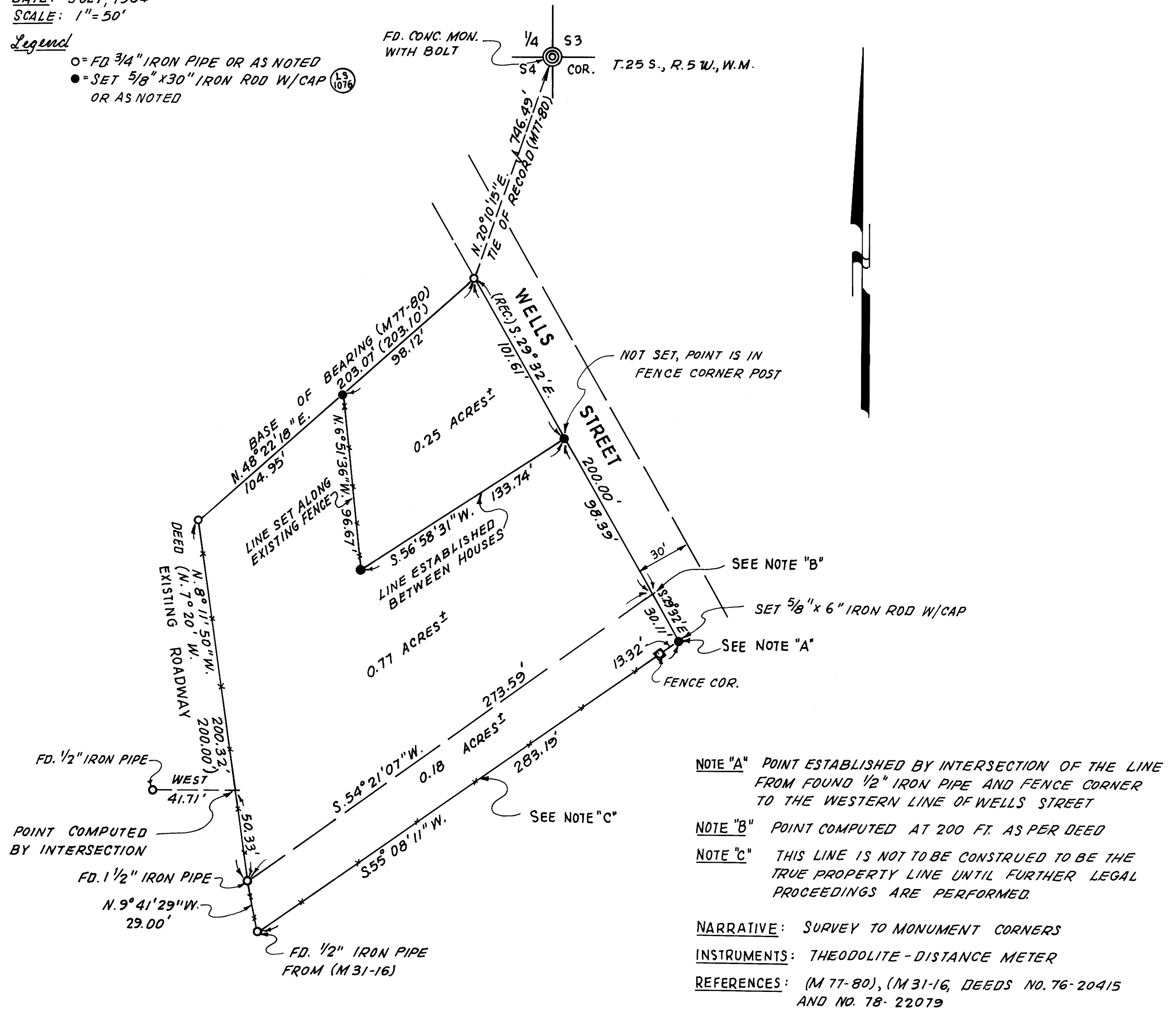

REGISTERED
PROFESSIONAL
LAND SURVEYOR

Robert L. Dolan

OREGON
JULY 30, 1976
ROBERT L. DOLAN
1076