

COUNTY SURVEYORS FILE DATA
DO NOT REMOVE FROM OFFICE

SURVEY FOR EASEMENT DESCRIPTION IN THE SE 1/4, SECTION 18 AND IN THE SW 1/4, SECTION 17, T26S, R4W, W.M., DOUGLAS COUNTY, OR.

FOR: JAMES A. HACKER
BY: ROBERT L. DOLAN
RT. 1, BOX 1820
SUTHERLIN, OREGON 97479

DATE: JULY 1984

SCALE: 1" = 100'

Legend: ● SET 5/8" X 30" IRON ROD W/CAP (LS 1076)
○ FOUND 5/8" IRON ROD OR AS NOTED

FILED
RECEIVED *BS*

JUL 16 1984

COUNTY SURVEYOR
DOUGLAS COUNTY, ORE. *BS*

MAP FILE M 97-13

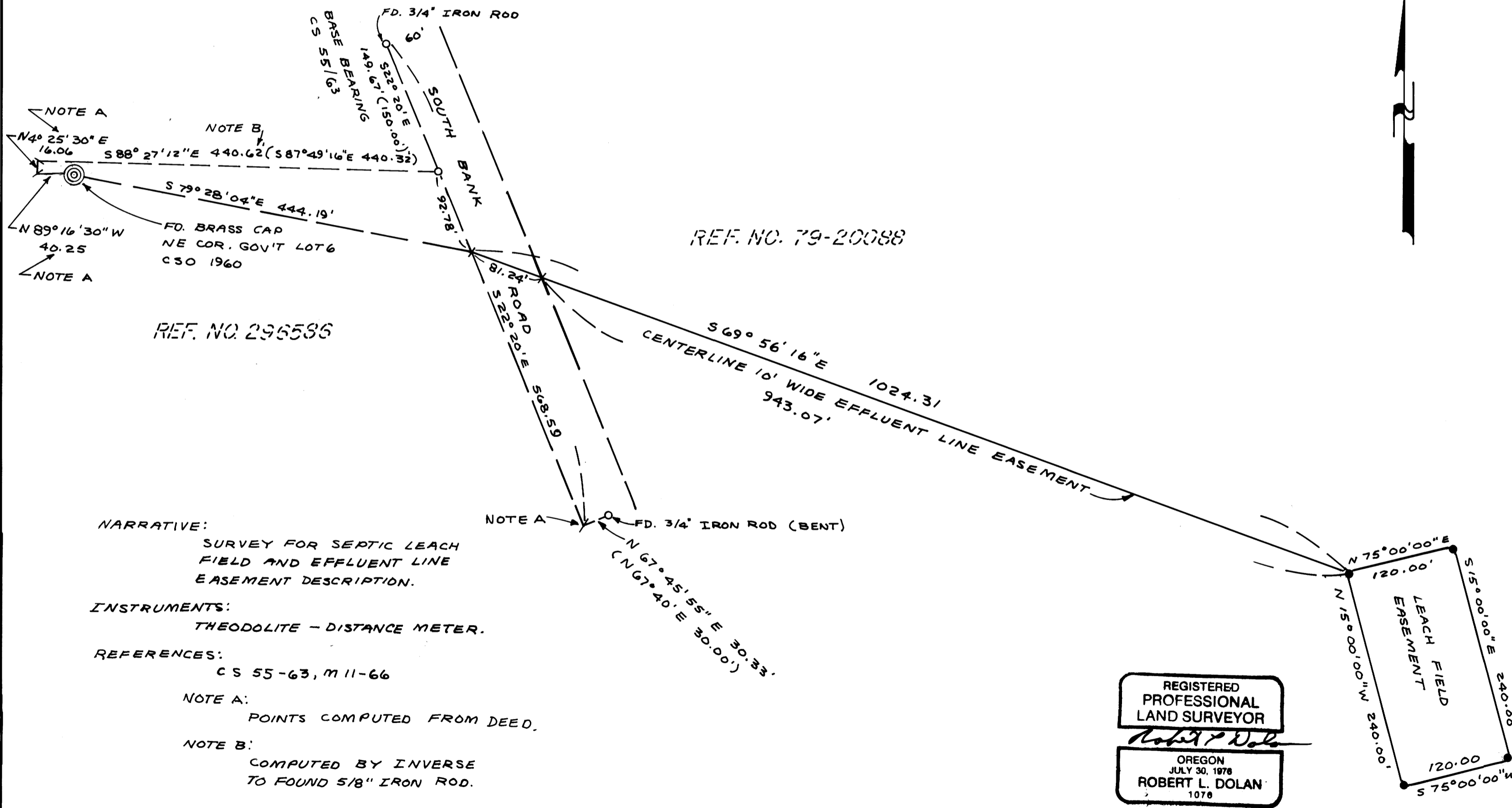

NARRATIVE:
SURVEY FOR SEPTIC LEACH
FIELD AND EFFLUENT LINE
EASEMENT DESCRIPTION.

INSTRUMENTS:
THEODOLITE - DISTANCE METER.

REFERENCES:
CS 55-63, M 11-66

NOTE A:
POINTS COMPUTED FROM DEED.

NOTE B:
COMPUTED BY INVERSE
TO FOUND 5/8" IRON ROD.

REGISTERED
PROFESSIONAL
LAND SURVEYOR
Robert L. Dolan
OREGON
JULY 30, 1978
ROBERT L. DOLAN
1078



FILE M 97-13