

SURVEY IN THE E 1/2 SECTION 1, T27S, R7W, W.M., DOUGLAS COUNTY, OREGON, FOR ED BROWN.

SURVEY BY:

DONALD A. BENTZ, INC.
POST OFFICE BOX 901
WINCHESTER, OREGON 97495
(503) 673-0166

NARRATIVE:

I ESTABLISHED THE LOCATION OF SET MONUMENTS ON LINE WITH FOUND MONUMENTS (PER M37-61) USING RECORD DISTANCES. ALL FIELD WORK WAS DONE WITH A WILD T1 THEODOLITE AND RED 1 DISTANCE METER. FIELD CREW: GREG LANG AND DAVE DELATTE. DRAFTING: KELLI CALDERWOOD.

LEGEND:

- - SET 5/8" X 30" IRON ROD MARKED BENTZ SURVEY, INC.
- - FOUND MONUMENT AS NOTED.

REGISTERED
PROFESSIONAL
LAND SURVEYOR

OREGON
JULY 12, 1969
DONALD A. BENTZ
839

N 89° 57' 30" W
FD. F.C.
NW CORNER LOT 6, MELROSE ORCHARD PER BAUGHMAN 4/67 BY DE SANTIS 1/69 SURVEY.
RECORD 612' PER M37-61
FD. 5/8" I.R.

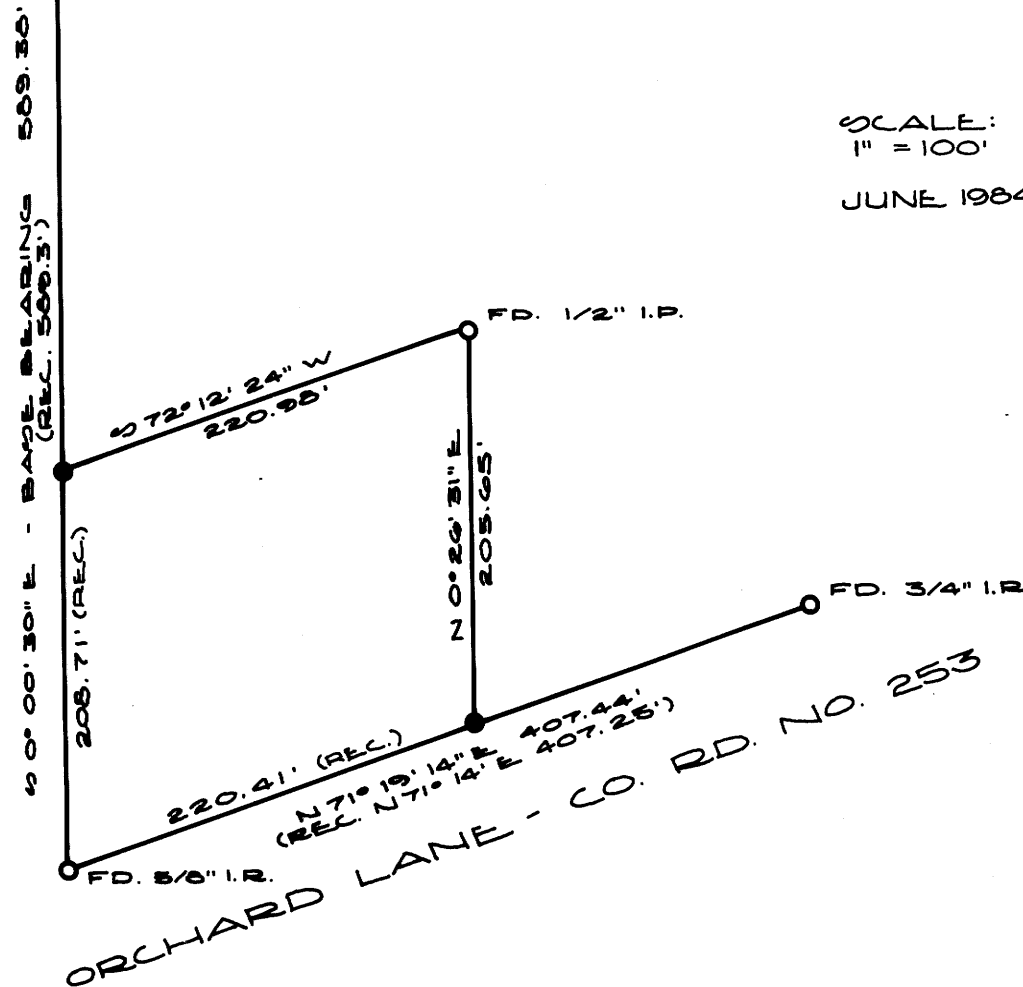

FILED
RECEIVED

JUL 10 1984

COUNTY SURVEYOR
DOUGLAS COUNTY, ORE.

SCALE:
1" = 100'
JUNE 1984

ORCHARD LANE - CO. RD. NO. 253

MAP FILE M97-11

MAP FILE M97-11