

COUNTY SURVEYORS FILE DATA
DO NOT REMOVE FROM OFFICE

FILED BS
RECEIVED BS

FEB 24 1984

COUNTY SURVEYOR
DOUGLAS COUNTY, ORE.
BS

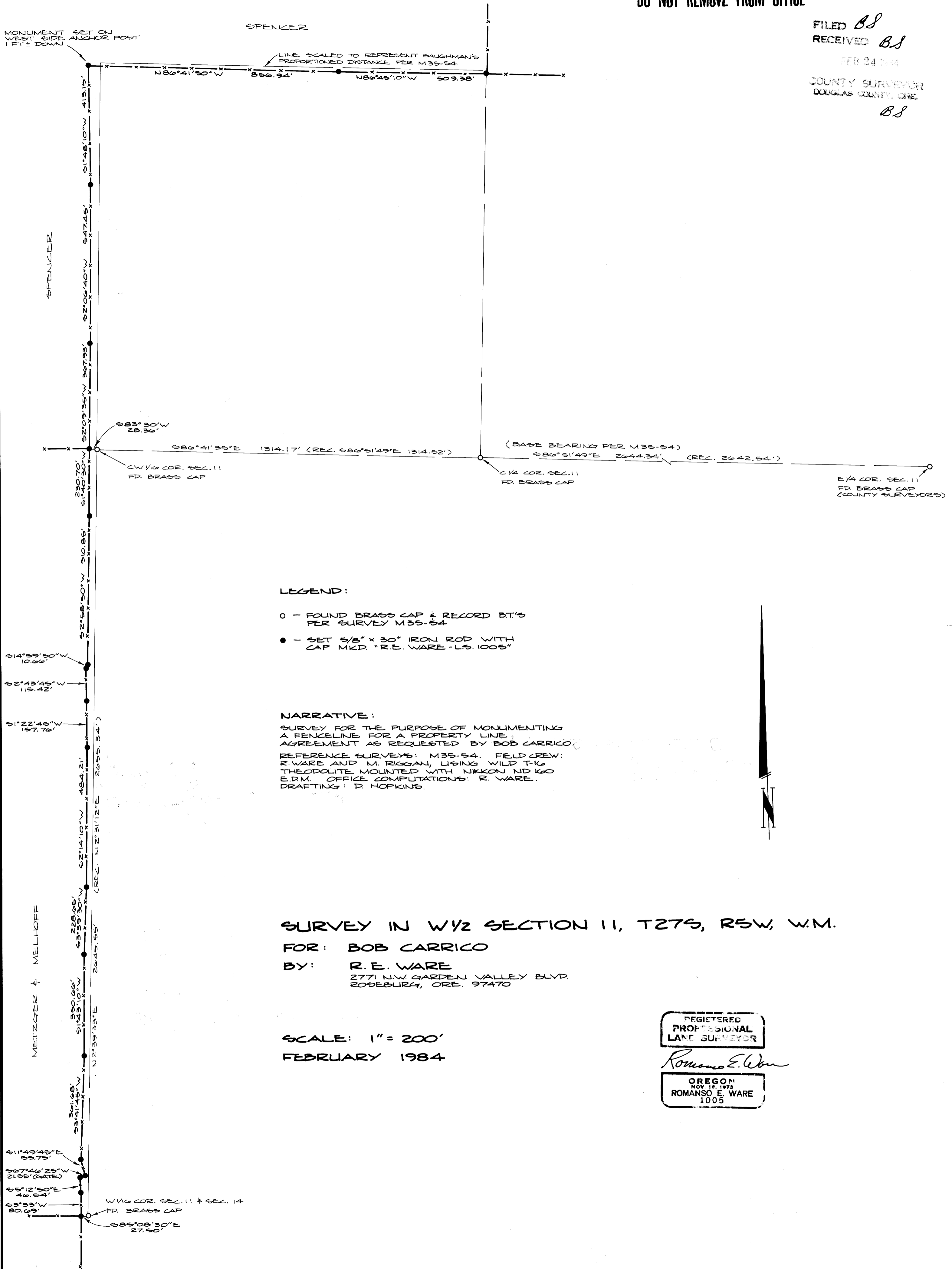

LEGEND:

- - FOUND BRASS CAP & RECORD PT'S PER SURVEY M35-54
- - SET 5/8" x 30" IRON ROD WITH CAP MKD "R.E. WARE - L.S. 1005"

NARRATIVE:

SURVEY FOR THE PURPOSE OF MONUMENTING A FENCELINE FOR A PROPERTY LINE AGREEMENT AS REQUESTED BY BOB CARRICO

REFERENCE SURVEYS: M35-54. FIELD CREW: R. WARE AND M. RIGGAN, USING WILD T-16 THEODOLITE MOUNTED WITH NIKKON ND K60 E.D.M. OFFICE COMPUTATIONS: R. WARE. DRAFTING: D. HOPKINS.

SURVEY IN W 1/2 SECTION 11, T27S, R5W, W.M.

FOR: BOB CARRICO
BY: R. E. WARE
2771 N.W. GARDEN VALLEY BLVD.
ROSEBURG, ORE. 97470

SCALE: 1" = 200'
FEBRUARY 1984

REGISTERED
PROFESSIONAL
LAND SURVEYOR

Romano E. Ware

OREGON
NOV. 16, 1973
ROMANSO E. WARE
1005