

COUNTY SURVEYORS FILE DATA  
DO NOT REMOVE FROM OFFICE

FILED *if*  
RECEIVED *JK*

JUN 18 1984

COUNTY SURVEYOR  
DOUGLAS COUNTY, ORE.

*BS*

# SURVEY FOR DRAINFIELD EASEMENT

IN DLC #39 - SECTION 30, T.24S., R.5W., W.M. (N.E. 1/4 OF SEC. 30)

FOR: RON LATVAHO

BY: ROMEY WARE, L.S. 1005

ROMEY WARE SURVEYING  
2771 GARDEN VALLEY BLVD.  
ROSEBURG, OREGON 97470

REGISTERED  
PROFESSIONAL  
LAND SURVEYOR

*Romey E. Ware*

OREGON  
NOV. 18, 1873  
ROMANSO E. WARE  
1005

- - *Fd. 5/8" I. Rod.*
- - *Set 5/8" I. Rod w/ Cap stamped "R. E. Ware - L.S. 1005" (30" Long)*

SCALE: 1"=100'  
MAY 1984



RON LATVAHO PROPERTY

DLC #38

BILL WOODS PROPERTY

DLC #39

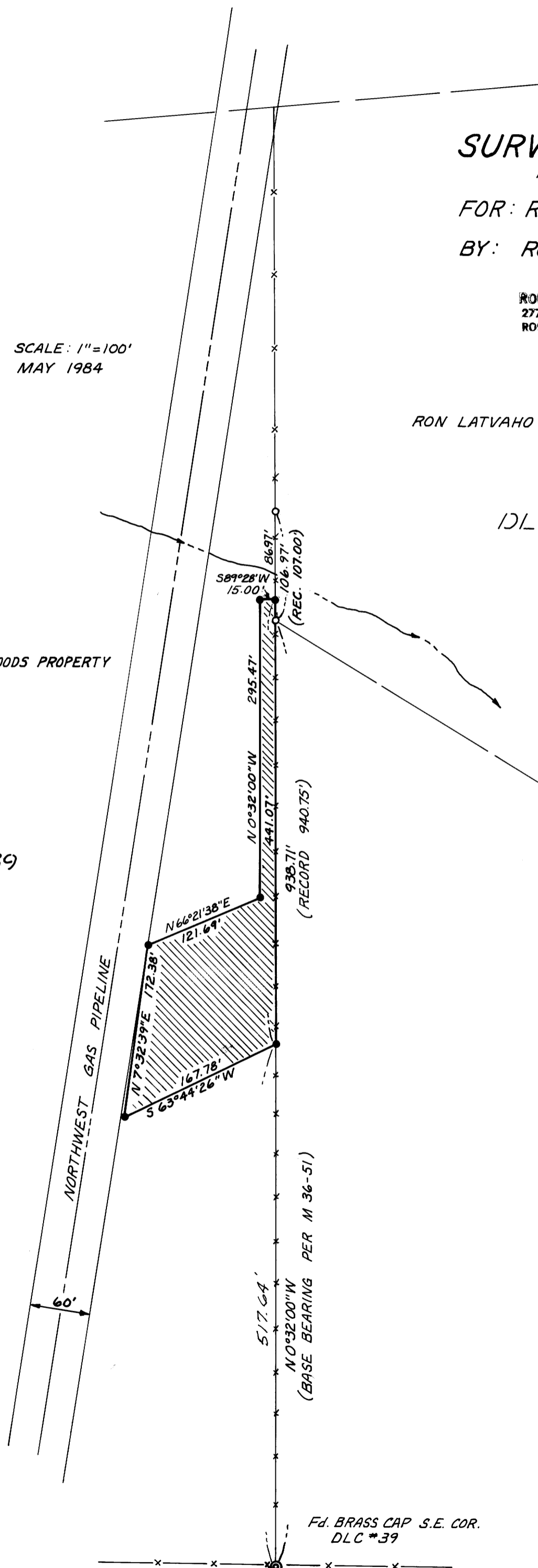

### NARRATIVE:

Survey for the purpose of monumenting the perimeter of an easement for drainfield purposes. Monuments found per survey M36-51 (record calls shown per M36-51).

Field crew: Mike Riggan & Mike Saylor.

Equipment: Wild T-16 Theodolite mounted with a Nikon N.D. 160 E.D.M.

Office Computations: Mike Riggan & Romey Ware.

Drafting: Mike Riggan

Fd. BRASS CAP S.E. COR.  
DLC #39