

SURVEY TO SET PROPERTY CORNERS

LOCATED IN THE NW 1/4 SECTION 22, T. 28 S., R. 6 W., W.M.
FOR: S. D. HUNTER

MAY 1984

SCALE 1" = 100'

FILED
RECEIVED

JUN 11 1984

COUNTY SURVEYOR
DOUGLAS COUNTY, ORE.

BS

LEGEND

- — Set 5/8" X 30" iron rod w/plastic cap - AA Surveying Service Inc
- — Found as noted
- ⊙ — 1962 Douglas County Surveyors brass cap - Found

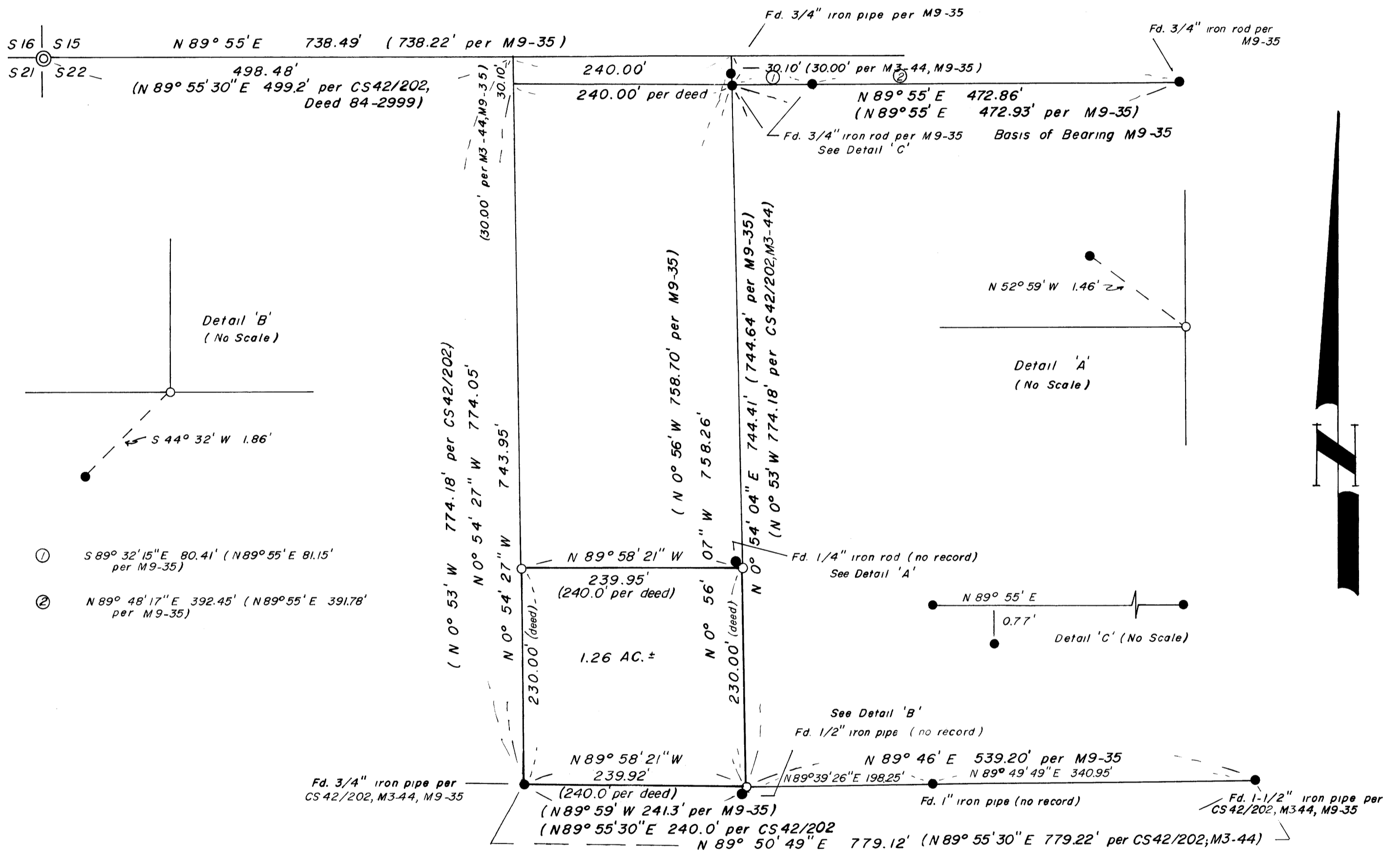

NARRATIVE

PURPOSE:

To survey the lands as described in Book 874, Recorder #84-2999.

PROCEDURE:

I traversed and tied into the monuments, as found, on the annexed map. The 1/2" iron pipe at the SE corner of the lands to be surveyed was found to be out of position by the amount shown on Detail "B". According to the adjacent land owners, this corner has been replaced by one of them. I therefore, set a new corner. I find no record of the monument shown in Detail "A", so I did not use it in this survey. The basis of bearings was determined from M9-35.

Equipment used: Lietz TM20C and TopCon DMC-2 EDM.

Eugene A. Bloom, LS #492

REGISTERED
PROFESSIONAL
LAND SURVEYOR

OREGON
MAY 13, 1980
EUGENE A. BLOOM
492

PREPARED BY

AA SURVEYING SERVICE INC., P.O. BOX 130, ROSEBURG, OREGON 97470

429-84 136