

PROPERTY LINE SURVEY IN THE N.E. 1/4, SECTION 13,
T.27S., R.7W., W.M., DOUGLAS COUNTY, OREGON

FILED *BS*
RECEIVED *BS*
JUN 8 1984

COUNTY SURVEYOR
DOUGLAS COUNTY, ORE. *BS*

COUNTY SURVEYORS FILE DATA
DO NOT REMOVE FROM OFFICE

FOR: GEORGE KELLER

BY: ROBERT L. DOLAN
RTE. 1, BOX 1820
SUTHERLIN, OREGON, 97479

DATE: JUNE, 1984

SCALE: 1"=100'

Legend:

- = FOUND 5/8" IRON ROD OR AS NOTED
- = SET 5/8"x30" IRON ROD W/CAP LS 1076

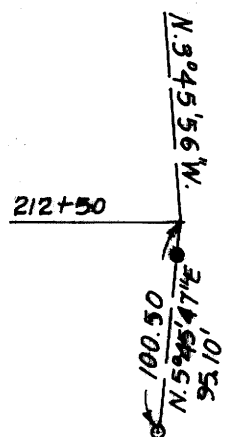
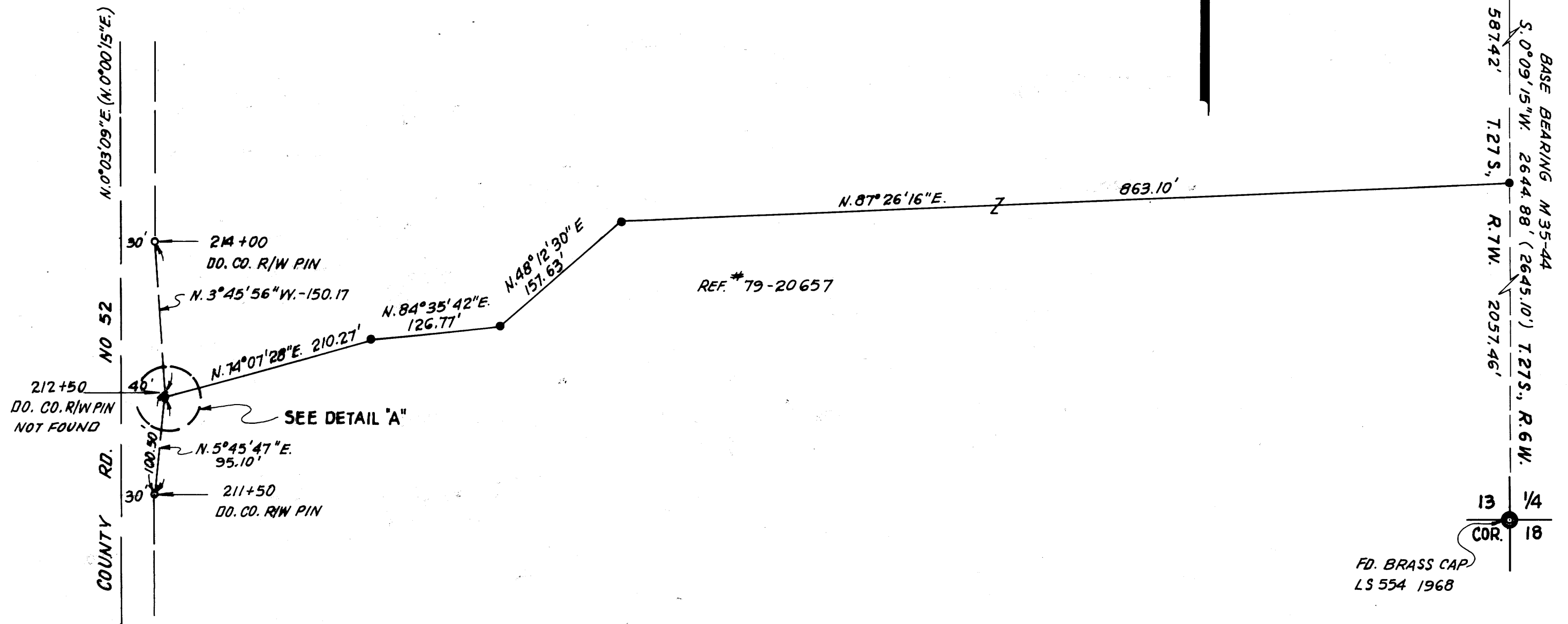

NARRATIVE: SURVEY TO MONUMENT CORNERS FOR PROPERTY LINE AND FOR DEED DESCRIPTION

REFERENCES: COUNTY ROAD MAPS, M 35-44, DEED NO. 79-20657

INSTRUMENTS: THEODOLITE, DISTANCE METER

REGISTERED
PROFESSIONAL
LAND SURVEYOR
Robert L. Dolan
OREGON
JULY 30, 1976
ROBERT L. DOLAN
1076

MAP FILE M 26-70

02-96 W