

PROPERTY SURVEY IN S. 1/2, SECTION 6, T.24S., R.4W., W.M., DOUGLAS COUNTY, ORE.

COUNTY SURVEYORS FILE DATA  
DO NOT REMOVE FROM OFFICE

FOR: CLIFFORD M. BRYDEN

BY: ROBERT L. DOLAN  
RT. 1, BOX 1820  
SUTHERLIN, OREGON 97479

DATE: MAY, 1984

SCALE: 1"=100'

FILED BS  
RECEIVED BR  
JUN 7 1984  
COUNTY SURVEYOR  
DOUGLAS COUNTY, ORE.  
BS

Legend:

- FOUND 5/8" IRON ROD OR AS NOTED
- SET 5/8" x 30" IRON ROD W/CAP (LS 107)

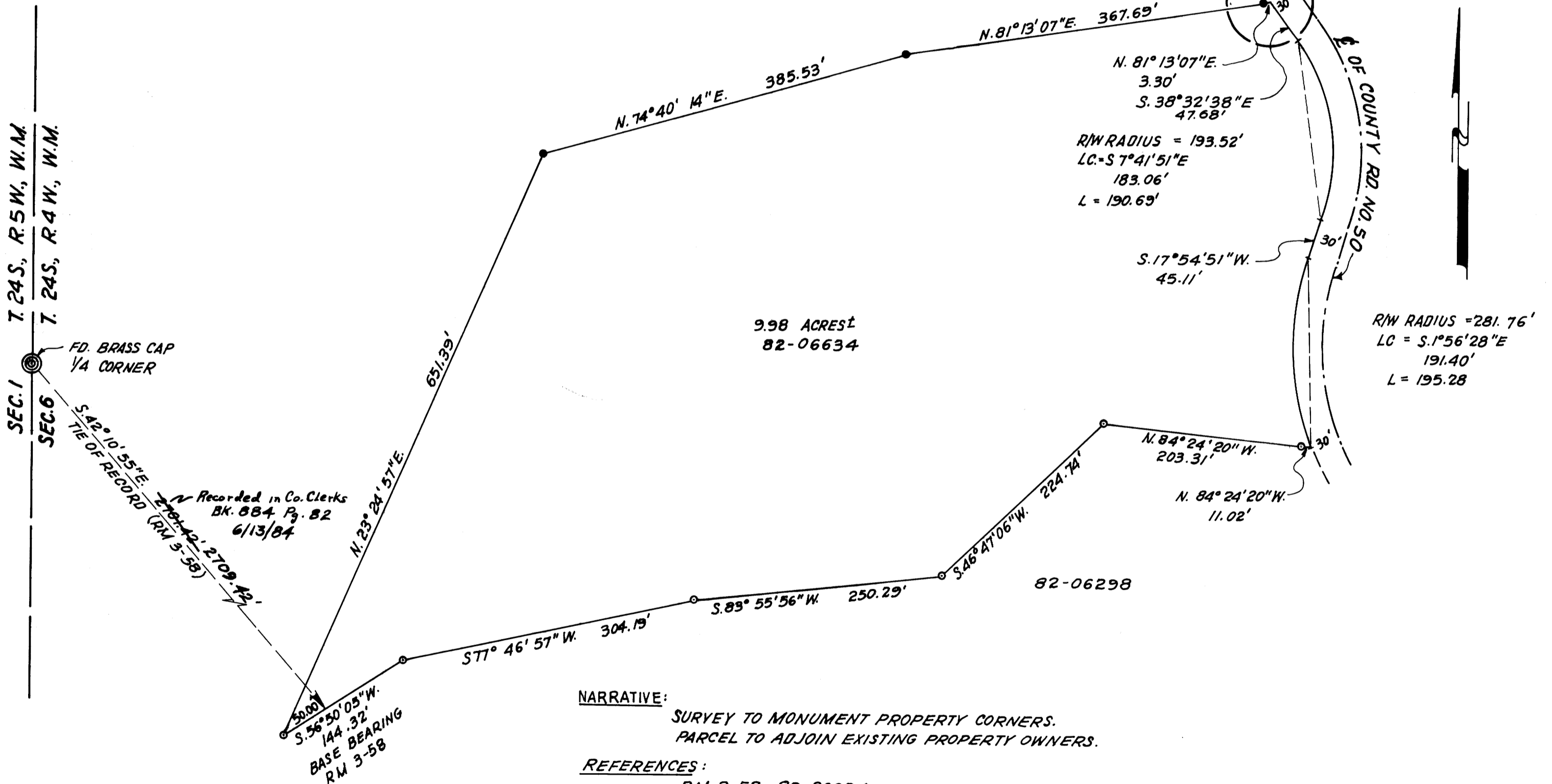

9.98 ACRES  
82-06634

82-06298

NARRATIVE:

SURVEY TO MONUMENT PROPERTY CORNERS.  
PARCEL TO ADJOIN EXISTING PROPERTY OWNERS.

REFERENCES:

RM 3-58, 82-06634  
NO COUNTY ROAD PLANS FOR ROAD NO. 50 WERE  
FOUND, CENTERLINE ESTABLISHED BY SPLITTING  
EXISTING ROADWAY.

NOTE "A"

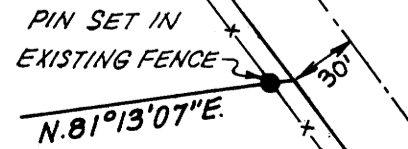

INSTRUMENTS:

THEODOLITE-DISTANCE METER

REGISTERED  
PROFESSIONAL  
LAND SURVEYOR  
Robert L. Dolan  
OREGON  
JULY 30, 1976  
ROBERT L. DOLAN  
1976

MAP FILE M 96-68

89-96W

AFFIDAVIT OF CORRECTION (Survey)

I, Robert L. Dolan, being duly sworn, depose and say that I am the surveyor who surveyed the property as depicted, filed and recorded in C.S. M 96-68, Douglas County, Oregon Survey Records: and

The following correction (s) to said plat is (are) necessary and is (are) as follows:

- 1. Tie of record distance should be 2709.42
- 2.

The present fee owner (s) of the property materially affected by said Affidavit is (are) as follows:

- 1. Lindbloom, Thomas E
- Bryden, Clifford M
- 2.

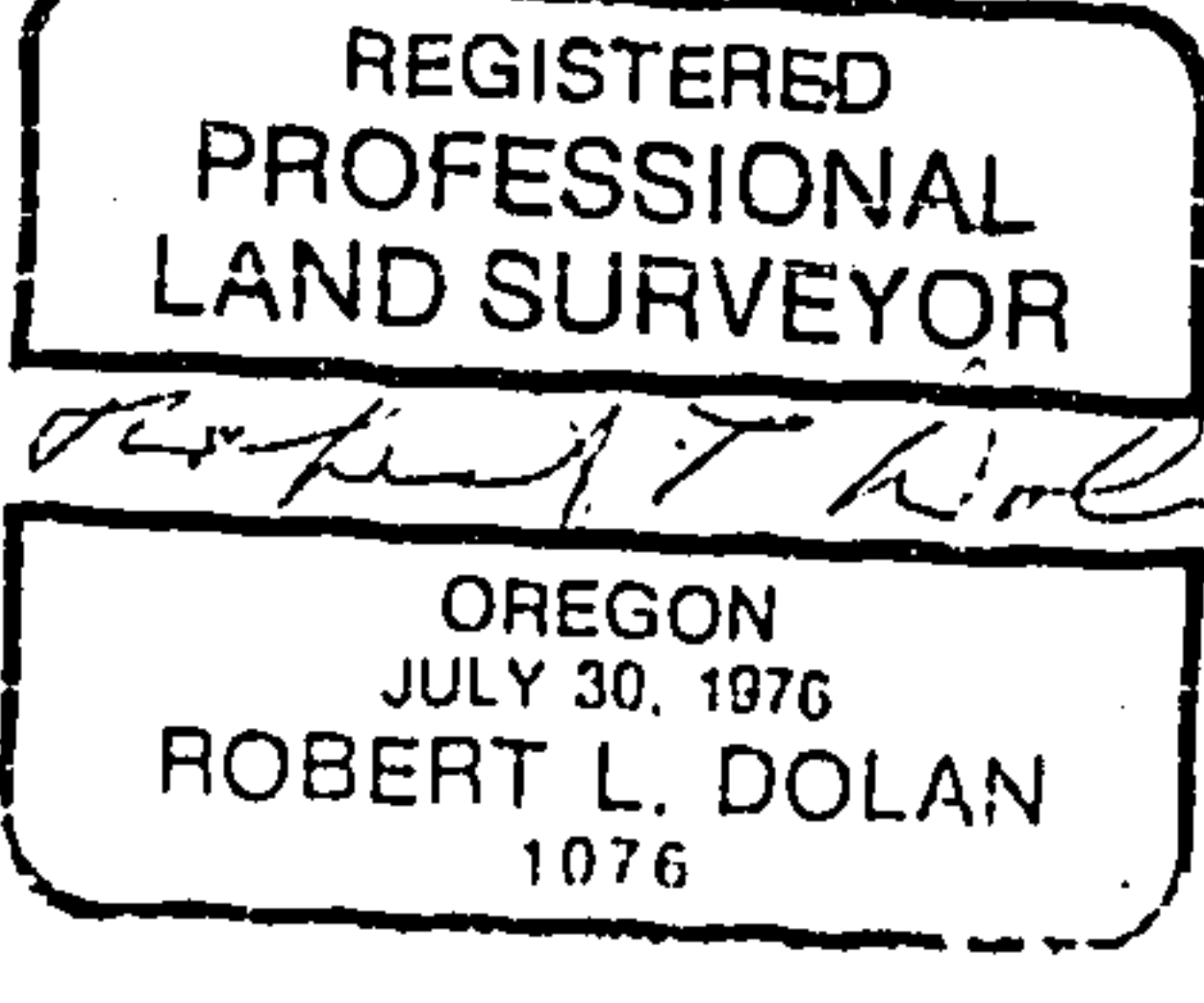

*Robert L. Dolan*

Registered Professional Land Surveyor #1076  
Route 1, Box 1820  
Sutherlin, Oregon 97479

NOTARY CERTIFICATE

STATE OF OREGON     )  
                                  ss.  
COUNTY OF DOUGLAS    )

Subscribed and sworn to before me this 11<sup>th</sup> day of JUNE, 1984.

*Virginia A. Langum*  
Notary Public for the State of Oregon  
My Commission Expires 7-12-85

COUNTY SURVEYOR APPROVAL

I, Fritz Ingram, Douglas County Surveyor, do hereby certify that said affidavit of Correction for C.S. M 96-68 has been examined by me and that it complies with ORS 209.255.

*Fritz Ingram*  
Douglas County Surveyor

STATE OF OREGON     )  
COUNTY OF DOUGLAS    )

I, DORIS L. WADSWORTH, COUNTY CLERK AND RECORDER OF CONVEYANCES, IN AND FOR SAID COUNTY, DO HEREBY CERTIFY THAT THE WITHIN INSTRUMENT WAS RECORDED THIS DAY:

1984 JUN 13 PH 12: 39  
DORIS L. WADSWORTH  
DOUGLAS COUNTY CLERK

BY Mary Beal  
DEPUTY  
No. \_\_\_\_\_ FEE 4.00  
DOUGLAS COUNTY OFFICIAL RECORDS