

COUNTY SURVEYORS FILE DATA  
DO NOT REMOVE FROM OFFICE

SURVEY FOR LYLE E. & IONE FOSMARK  
NW 1/4 S24 T30S R6W W.M.

FILED *BS*  
RECEIVED *1/2*

JUN 6 1984

COUNTY SURVEYOR  
DOUGLAS COUNTY, ORE

*BS*

UMPQUA SURVEYING COMPANY  
626 NE Division Street  
PO Box 791  
Myrtle Creek, OR 97457

APRIL 1984

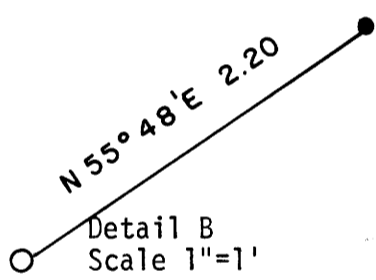
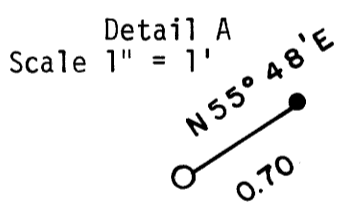
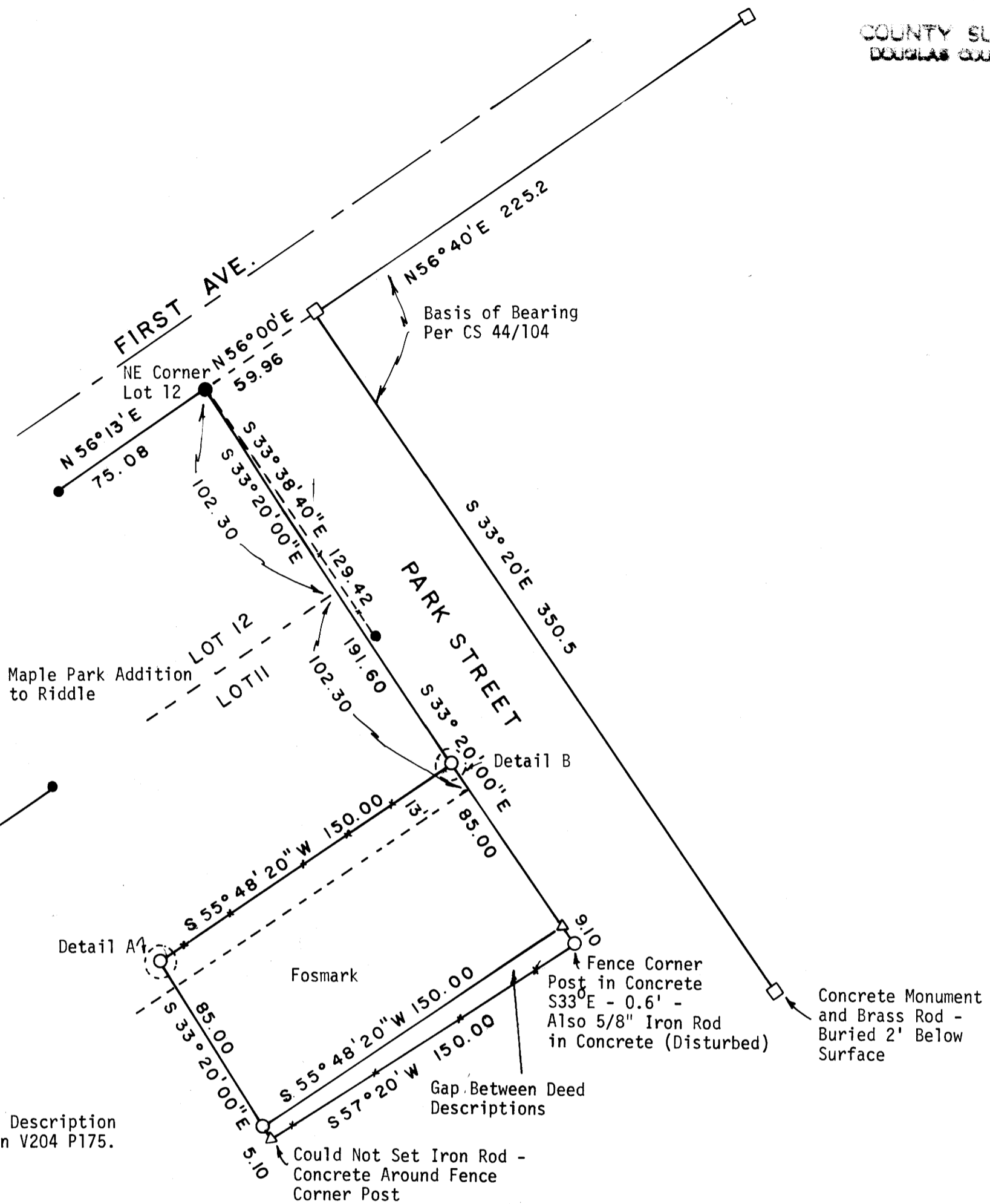

SURVEY NARRATIVE

PURPOSE: To locate gap between Fosmark Deed Description #303350 and School Deed Description V204 P175.

CONTROL OF DEED #303350:

- (1) Park Street Per CS 44/104;
- (2) Northwesternly Line of Fosmark Per M82-2;
- (3) Southerly and Westerly Lines Per Deed Distances.

CONTROL OF DEED VOL. 204 Pg. 175:

Located Per Survey M14-30, Except Westerly Line of Park Street Held at South 33°20' East to Allow Full Width.

EQUIPMENT:

T60D Lietz Theodolite  
Mac II EDM  
100' Steel Tape



SCALE 1" = 50'

REGISTERED  
OREGON  
LAND SURVEYOR

JULY 12, 1988  
WILLIAM J. RUPPERT  
866

LEGEND:

- Set 5/8"x30" Iron Rod - Attached 3/4" Brass Washer Stamped LS866
- ◇ Found Concrete Monument with 1/2" Brass Rod Per CS 44/104
- Found 5/8" Iron Rod
- Found 1/2" Iron Rod Per M82-2
- △ Calculated Point
- +— Fence