

(See Section 26 survey under this contract)

(See Section 27 survey under this contract)

(GLO N 89° 53' W 39.60 chs.)

(GLO S 89° 44' W 79.40 chs.)

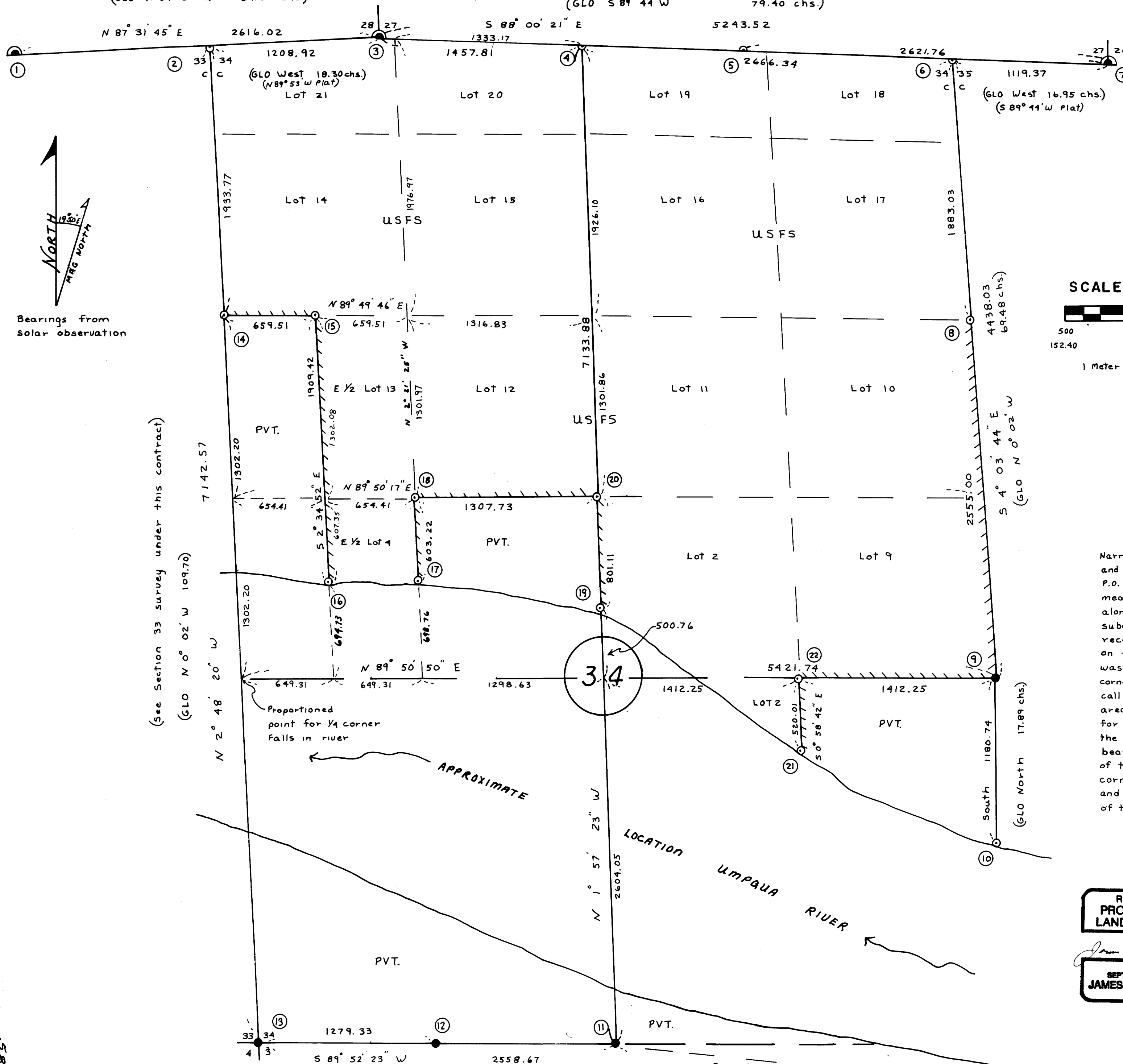

SURVEY FOR
U.S. FOREST SERVICE
 SMITH - UMP CADASTRAL
 CONTRACT NO. 53-04T0-3-0935N
 SECTION 34, T21S, R11W, W.M.
 DOUGLAS COUNTY, OREGON

FEBRUARY 24, 1984

SCALE 1" = 500'

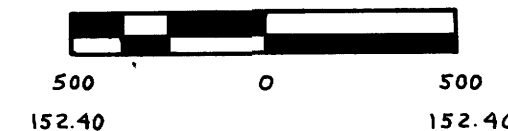

LEGEND

- Corner evidence found
- ⊙ Corner evidence found from adjacent survey under this contract.
- Corner set by survey
- ▬ Property line posted with 6' fiberglass posts with F.S. decals 54-2a or 1/2" x 5' rebar with F.S. signs 54-2.
- [] Bearings and distances of record by other surveys
- () Bearings and distances of record from original GLO survey

Narrative: This survey is a closed traverse by T-16 theodolite with DI-4 EDM and T-1 theodolite with Citation 460 EDM, made by Jackson & Prochnau, Inc., P.O. Box 177, Albany, Oregon 97321. The South boundary of the township, the meanders of the Umpqua River and subdivision of portions of the township along the river was originally done by W.H. Byars in 1874. William Thiel subdivided portions of the township North of the river in 1891. Per BLM recommendation, Haines position for the meander corner to Sections 31/2 on the South bank (determined from his recovered witness corner No. 23) was not used to subdivide this section. The position for the meander corner 34/35 corner No. 10 on the North bank was determined from the original call of South 17.89 chains, as recommended by the BLM. This point falls in a tidal area and a witness corner was set to the North. A mean course was adopted for the East boundary of Lot 2, in the SE 1/4, (between corners 21 and 22), from the record bearing on the East line (between corners 9 and 10) and the bearing of the North-South centerline. In order to subdivide the North 1/2 of this section, a proportioned position for the West 1/4 was computed. This corner falls in the river and was not originally set. Corner Nos 2, 4, 5 and 6 were set by single proportion measure, following a thorough search of the respective areas.

REGISTERED
 PROFESSIONAL
 LAND SURVEYOR

James W. Prochnau
 OREGON
 SEPTEMBER 21, 1977
 JAMES W. PROCHNAU
 1325

I, James W. Prochnau, a registered Land Surveyor in the State of Oregon, hereby certify that this plat and the notes hereon, or attached, are a correct representation of a survey I performed during October 1983 through February 1984 for the U.S. Forest Service in accordance with the statutes of the State of Oregon and with the articles of my contract.

James W. Prochnau
 James W. Prochnau
 PLS 1305, Oregon

[Jackson & Prochnau 1978 C558/186 N 89° 44' 54" E 2558.92]
 [O.S.B.F. 1964 M 27-28 N 89° 53' 41" E 2558.4]
 (GLO West 40.00 chs.)

58/294
M 96-65 A

58/294
M 96-65 A