

85-96 W  
(N) 58/275

SEC. COR., FD. CO. SURV. BR.  
CAP ON 1" G.I. PIPE, 2 O.B.T.'S  
(1 DOWN), 4-1989 B.T.'S

UNITY SURVEYORS FILE DATA  
DO NOT REMOVE FROM OFFICE

FILED *bs*  
RECEIVED *bs*  
MAY 21 1984  
COUNTY SURVEYOR  
DOUGLAS COUNTY, ORE. *bs*

SEC. COR., FD. CO. SURV. BR.  
CAP ON 1" G.I. PIPE (1970) &  
4-1934-1938 CO. SURV. B.T.'S

1/4 COR.  
NOT FOUND.

1/4 COR., FD. CO. SURV. BR. CAP  
ON 1" G.I. PIPE, 2 O.B.T.'S,  
2-1963 B.T.'S.

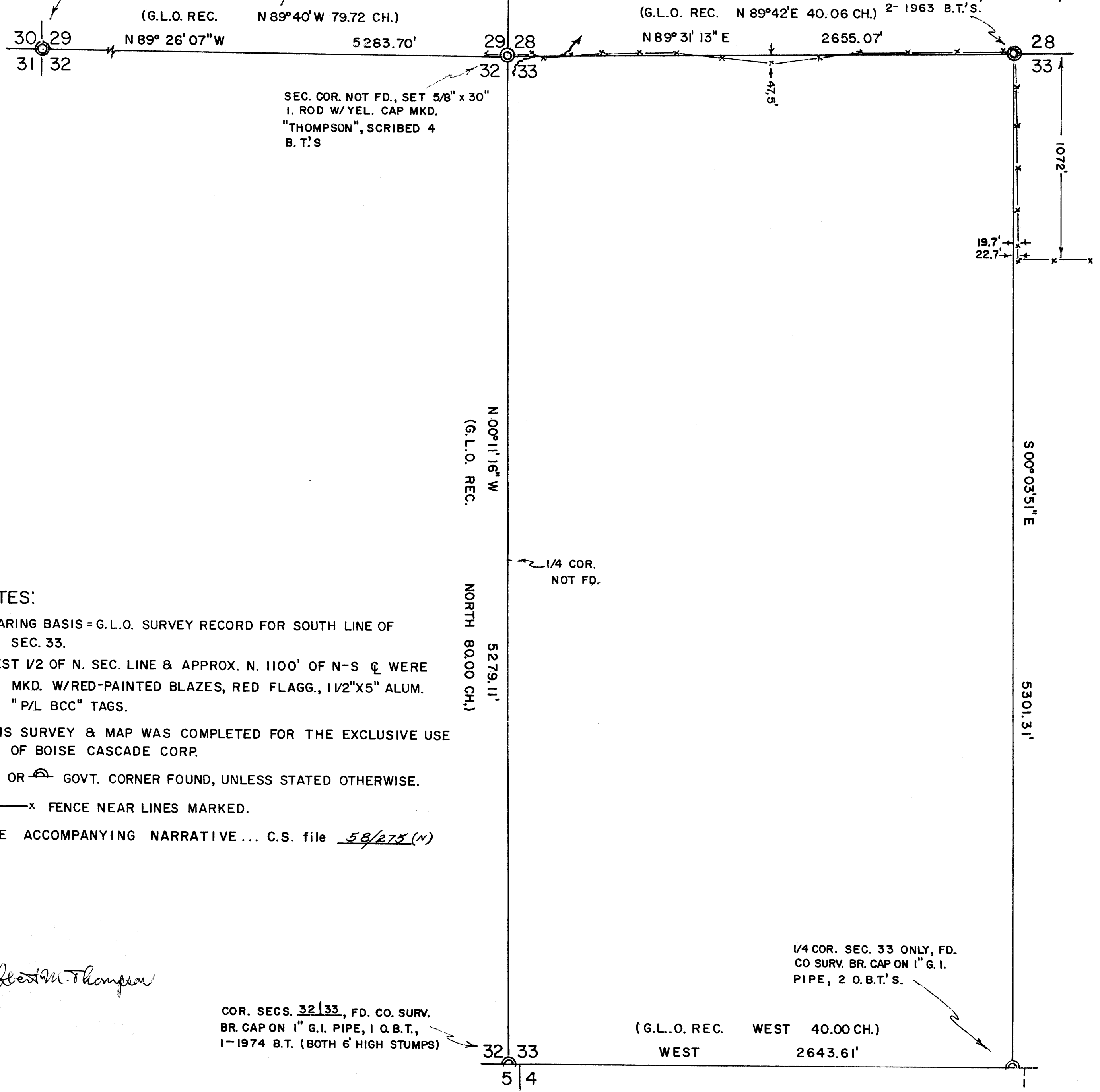

NOTES:

BEARING BASIS = G.L.O. SURVEY RECORD FOR SOUTH LINE OF SEC. 33.

WEST 1/2 OF N. SEC. LINE & APPROX. N. 1100' OF N-S  $\varnothing$  WERE MKD. W/RED-PAINTED BLAZES, RED FLAGG., 1 1/2" X 5" ALUM. "P/L BCC" TAGS.

THIS SURVEY & MAP WAS COMPLETED FOR THE EXCLUSIVE USE OF BOISE CASCADE CORP.

⊙ OR  $\ominus$  GOVT. CORNER FOUND, UNLESS STATED OTHERWISE.

x—x FENCE NEAR LINES MARKED.

SEE ACCOMPANYING NARRATIVE... C.S. file 58/275(N)

*Robert M. Thompson*

COR. SECS. 32|33, FD. CO. SURV. BR. CAP ON 1" G.I. PIPE, 1 O.B.T., 1-1974 B.T. (BOTH 6' HIGH STUMPS)

(G.L.O. REC. WEST 40.00 CH.) WEST 2643.61'

1/4 COR. SEC. 33 ONLY, FD. CO SURV. BR. CAP ON 1" G.I. PIPE, 2 O.B.T.'S.

SURVEY TO LOCATE CERTAIN BOUNDARIES AND CORNER IN THE N 1/2 NW 1/4 OF SECTION 33, T 27 S, R 5 W, W.M., DOUGLAS COUNTY, ORE.

SCALE: 1 INCH = 400 FEET

MAY 21, 1984.

ROBT. M. THOMPSON & ASSOC.  
1140 ACACIA LANE  
GRANTS PASS, OR 97526

C.S. File 58/275(N)  
Map File M 96-58

Mail:  
1140 ACACIA LANE  
GRANTS PASS, OR 97526

Office:  
233 N. E. "B" STREET

M 96-58

ROBERT M. THOMPSON  
Consulting Engineer, Surveyor, Forester

FILED *BS* TELEPHONE 476-3269  
RECEIVED *BS*

MAY 30 1984

COUNTY SURVEYOR  
DOUGLAS COUNTY, ORE.

SURVEY TO LOCATE CERTAIN BOUNDARIES AND CORNER  
IN THE N $\frac{1}{2}$ NW $\frac{1}{4}$  OF SECTION 33, T27S, R5W, W.M.,  
DOUGLAS CO., OR.

Narrative Description to comply with Par. 209.250, O.R.S.

BY: Robert M. Thompson & Assoc., 1140 Acacia Ln., Grants Pass, OR 97527

FOR: Boise Cascade Corp., Timber & Wood Products Group, P.O. Box 100, Medford, OR  
97501

PURPOSE: Find or establish the N.W. corner; mark the W $\frac{1}{2}$  of the North line,  
and the north 1100'± of the North-South center line (to Southerly  
edge of timber), in Section 33.

PROCEDURE:

Records of corner search and renewals, and past surveys were researched in the Douglas County Surveyor's Office. It was noted that many of the original Government Corners, in this portion of T27S, R5W, had been searched for, and not found. The original General Land Office (G.L.O.) Survey had been performed by Elder & Gile, in 1853. Additional search, and G.L.O. field note calls, not revealing any acceptable evidence of desired but missing corners, my survey used the following for control in setting the missing N.W. Section corner: the North  $\frac{1}{4}$  corner and Southwest corner of Section 33, and the N.W. corners of Sections 28 and 32.

Using a Kern One Second Theodolite, and K&E Autoranger II E.D.M. equipment, supplemented by steel tape, a control traverse was run between the selected control corners, and the South  $\frac{1}{4}$  corner of Section 33. After computation of the double proportioned position of the N.W. corner of Section 33, additional search was made for acceptable original evidence of same. Finding none, the corner was set in its computed position. The W $\frac{1}{2}$  of the North Section line, and approx. North 1100 feet of the North-South center line were then marked with red-painted blazes and red flagging, plus 1 $\frac{1}{2}$ "x5" "P/L BCC" aluminum tags. Corners found or set are as follows.

Corner Sections 20,21,28 & 29, C.S. File 49/62, fd. Co. Surv.

1959 brass cap on 1" G.I. Pipe, exp. 12", & B.T.'s:

26" W. Oak N 84°E 6.6', dim scribe vis., O.B.T.

24" W. Oak N 13°W 44.9' down, dead & rotted, old face, O.B.T.

8" W. Oak N 24°W 20.2', 1959, healed faces

26" B. Oak S 37°W 14.0' (rec.14.8'), 1959, healed faces

7" W. Oak S 41°E 14.9', 1959, healed faces

9" W. Oak N 28°E 27.6', 1959, healed faces

Corner Sections 29,30,31 & 32, C.S. File 53/38, fd. Co. Surv.

1970 brass cap on 1" G.I. Pipe exp. 14", at cor. of fences,

N & W, and Co. Surv.

1934-1938 B.T.'s, all with healed faces:

19" W. Oak S 76 $\frac{1}{2}$ °W 77.2'

17" W. Oak N 40 $\frac{1}{2}$ °W 57.3'

28" W. Oak S 5 $\frac{1}{2}$ °E 71.5'

19" W. Oak N 17°E 99.6' (rec. 98.4')

LAND SURVEYING

ROADS

BRIDGES

DAMS

TRACT DESIGN

FOREST MANAGEMENT

TIMBER CRUISING AND APPRAISAL

CS 58/275-4A

M 96-58

-2-

SURVEY TO LOCATE CERTAIN BOUNDARIES AND CORNER IN THE N $\frac{1}{2}$ NW $\frac{1}{4}$  OF SECTION 33, T27S, R5W, W.M., DOUGLAS CO., OR.

FILED BS  
RECEIVED BS

MAY 30 1984

Corner Sections 28,29,32,33, Set by double proportionate meas., a 5/8" I. Rod w/Yel. Cap mkd. "Thompson", falls 6' So. of an E-W fence, scribed B.T.'s "T27S R5W S (No.) 1358 BT": I.R. is 30" 1988  
13" Ash S 41 $\frac{1}{2}$ °E 9.5'  
16" Ash S 56 $\frac{1}{2}$ °W 19.1'  
14" W. Oak N 19°W 30.8'  
13" W. Oak N 47 3/4°E 68.8'

COUNTY SURVEYOR  
DOUGLAS COUNTY, ORE.

$\frac{1}{4}$  Corner Sections 28/33, C.S. File 53/38, fd. Co. Surv. 1963  
brass cap on 1" G.I. Pipe exp. 12", 9' S'ly. of cor. of fences N.S, & W, & B.T.'s:  
20" B. Oak S 33°E 9.2', rotted face, O.B.T.  
24" B. Oak N 13°E 9.2', rotted face, O.B.T.  
16" D. Fir S 68°W 40.0', base, (rec. 39.5'), 1963, healed faces  
14" B. Oak N 75°W 41.5', 1963, healed faces

Corner Sections 32/33, C.S. File 57/36, fd. Co. Surv. 1974  
brass cap on 1" G.I. Pipe exp. 8", & B.T.'s:  
30" D. Fir N 42°E 5.3' face opened, scribe vis., O.B.T.  
13" I. Cedar N 24°W 8.8', scribe vis., 1974  
Note, cor. falls on a small cutover ridge, brs. N'ly, approx. 250' N'ly of logg. rd., E'ly & W'ly. Both B.T.'s are 6' high sawed stumps. No trees suitable for add. B.T.'s within reasonable distance.

South  $\frac{1}{4}$  Corner Section 33, C.S. File 49/64, fd. Co. Surv. 1961  
br. cap on 1" G.I. Pipe exp. 14", near W'ly edge of open meadow, 60.7' W'ly of cor. of fences brg. N,S,E, & B.T.'s:  
12" B. Oak N 37°W 133.3', snag w/scribe vis.  
38" B. Oak N 15 $\frac{1}{4}$ °E 180.8', O.B.T. w/1961 rescribe healed

May 21, 1984

RECEIVED  
PROFESSIONAL  
LAND SURVEYOR  
Albert M. Thompson  
C.S. FILE NO. 58/275 (N)

C.S. File No. 58/275 (N) - 4b