

COUNTY SURVEYORS FILE DATA
DO NOT REMOVE FROM OFFICE

PROPERTY SURVEY

IN THE S.W 1/4, SECTION 16 AND THE N.W.
1/4 SECTION 21, T. 25 S., R. 4 W., W.M., DOUGLAS
COUNTY, OREGON

FILED *RL*
RECEIVED *JRL*

MAY 9 1984

COUNTY SURVEYOR
DOUGLAS COUNTY, ORE.
RL

FOR: TAXCO CORPORATION
SURVEYOR: ROBERT L. DOLAN
RT. 1, BOX 1820
SUTHERLIN, ORE. 97479

TAXCO

DATE: MAY, 1984

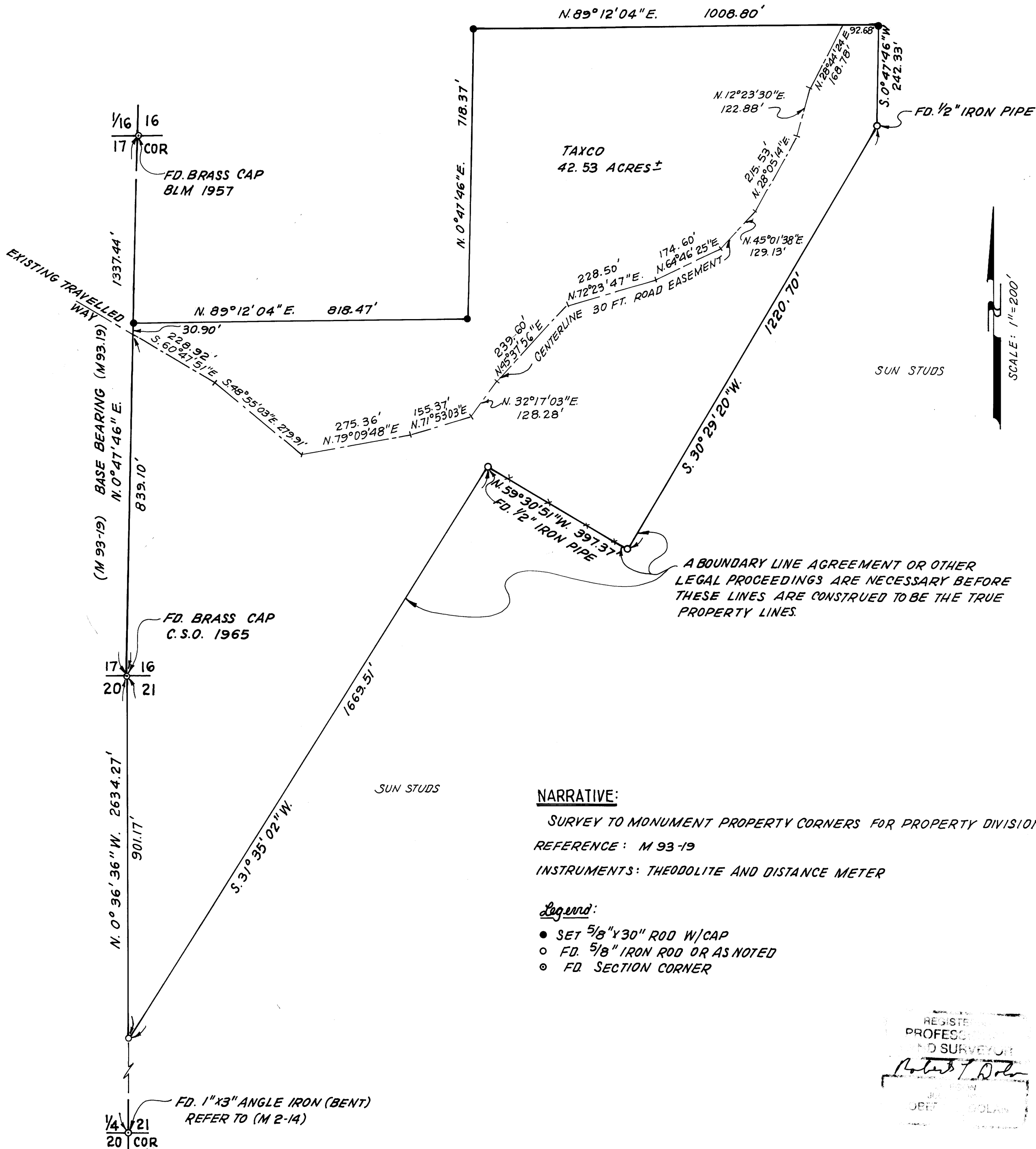

SUN STUDS

SCALE: 1"=200'

A BOUNDARY LINE AGREEMENT OR OTHER
LEGAL PROCEEDINGS ARE NECESSARY BEFORE
THESE LINES ARE CONSTRUED TO BE THE TRUE
PROPERTY LINES.

NARRATIVE:

SURVEY TO MONUMENT PROPERTY CORNERS FOR PROPERTY DIVISION
REFERENCE: M 93-19
INSTRUMENTS: THEODOLITE AND DISTANCE METER

Legend:

- SET 5/8" X 30" ROD W/CAP
- FD. 5/8" IRON ROD OR AS NOTED
- FD. SECTION CORNER

REGISTERED
PROFESSIONAL
SURVEYOR
Robert L. Dolan
DOUGLAS COUNTY, OREGON