

M96-52

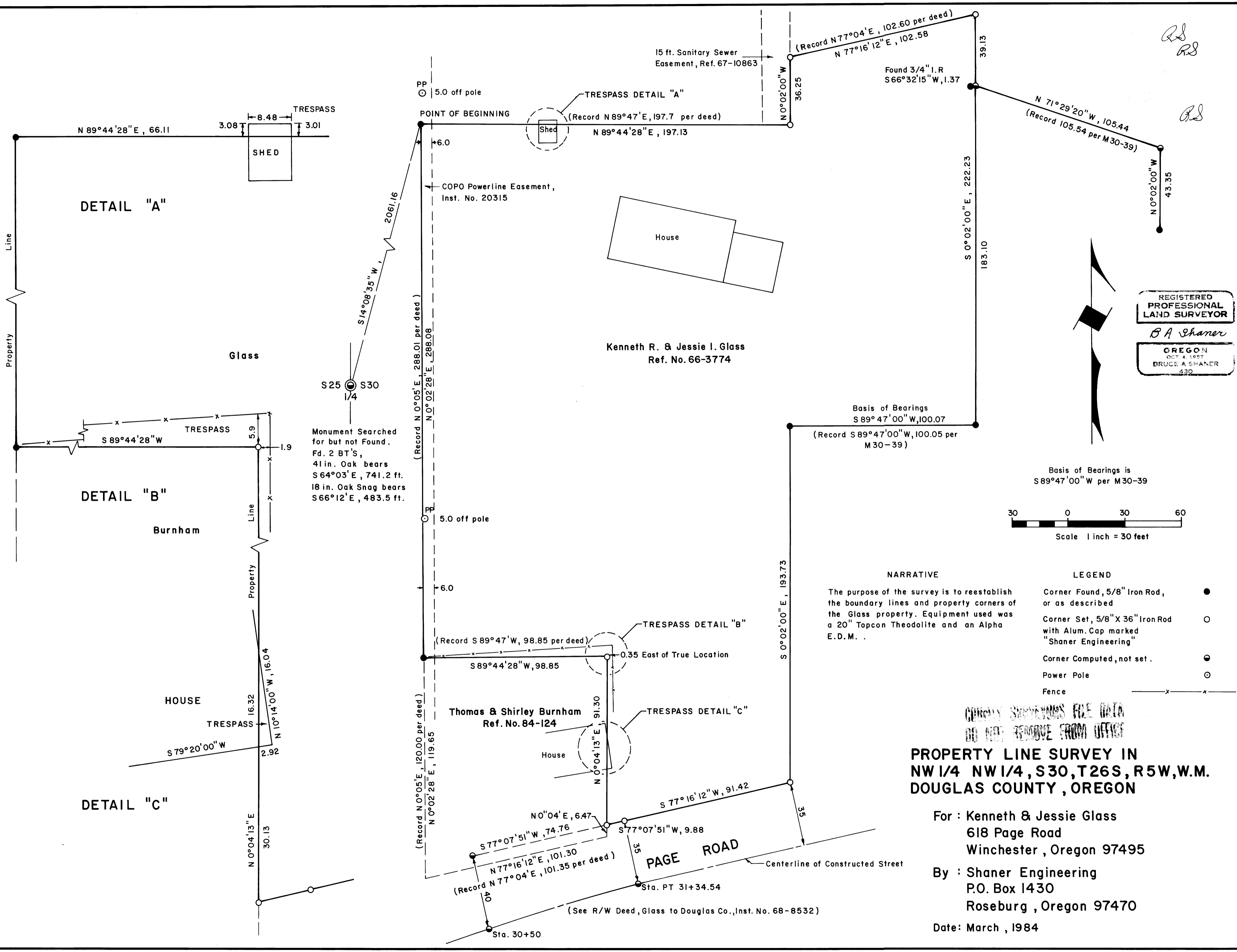

RS

RS

REGISTERED PROFESSIONAL LAND SURVEYOR

B A Shaner

OREGON OCT 4 1957 BRUCE A SHANER 430

Basis of Bearings
S 89° 47' 00" W, 100.07
(Record S 89° 47' 00" W, 100.05 per M 30-39)

Basis of Bearings is
S 89° 47' 00" W per M 30-39

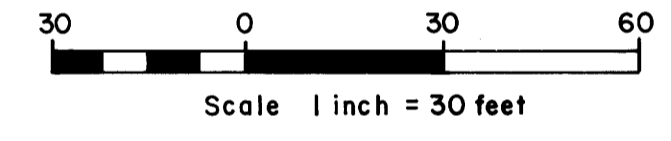

NARRATIVE

The purpose of the survey is to reestablish the boundary lines and property corners of the Glass property. Equipment used was a 20" Topcon Theodolite and an Alpha E.D.M. .

LEGEND

- Corner Found, 5/8" Iron Rod, or as described ●
- Corner Set, 5/8" X 36" Iron Rod with Alum. Cap marked "Shaner Engineering" ○
- Corner Computed, not set. ⊙
- Power Pole ⊖
- Fence — x — x —

CURRENT SURVEYING FILE DATA
DO NOT REMOVE FROM OFFICE

PROPERTY LINE SURVEY IN
NW 1/4 NW 1/4, S30, T26S, R5W, W.M.
DOUGLAS COUNTY, OREGON

For : Kenneth & Jessie Glass
618 Page Road
Winchester, Oregon 97495

By : Shaner Engineering
P.O. Box 1430
Roseburg, Oregon 97470

Date: March, 1984

M96-52