

SCALE: 1" = 100'
APRIL 15, 1984

SURVEY TO RE-SET THE N.E. CORNER
PARCEL 2 IN SE. 1/4 SEC. 26, T26S, R7W, W.M.,
DOUGLAS COUNTY, OREGON.

SURVEY BY:

HAROLD V. STOCKHOFF, L.S. 1663
1074 N.E. KNOLL
ROSELBURG, OR 97470

FOR:

TOM PETERS
2247 VINE STREET
ROSELBURG, OR 97470

NARRATIVE:

THIS SURVEY WAS ACCOMPLISHED BY USING THE FOUND MONUMENTS AS SHOWN ON THIS MAP OF SURVEY. THE EQUIPMENT USED WAS A LIETZ 20 SEC. THEODOLITE AND 300 FOOT STEEL CHAIN.
PARTY CHIEF - HAROLD V. STOCKHOFF, L.S. 1663.
HEADCHAINMAN - TOM PETERS. COMPUTATIONS BY HAROLD V. STOCKHOFF, L.S. 1663. DRAFTING BY KELLI CALDERWOOD.

REGISTERED
PROFESSIONAL
LAND SURVEYOR

Harold V. Stockhoff

OREGON
JULY 14, 1978
HAROLD V. STOCKHOFF
1663

LEGEND:

- - FOUND AS NOTED.
- - SET 5/8" X 30" IRON ROD WITH BRASS WASHER STAMPED L.S. 1663.

FILED
APR 15 1984
MAY 68
RS
RS
RS

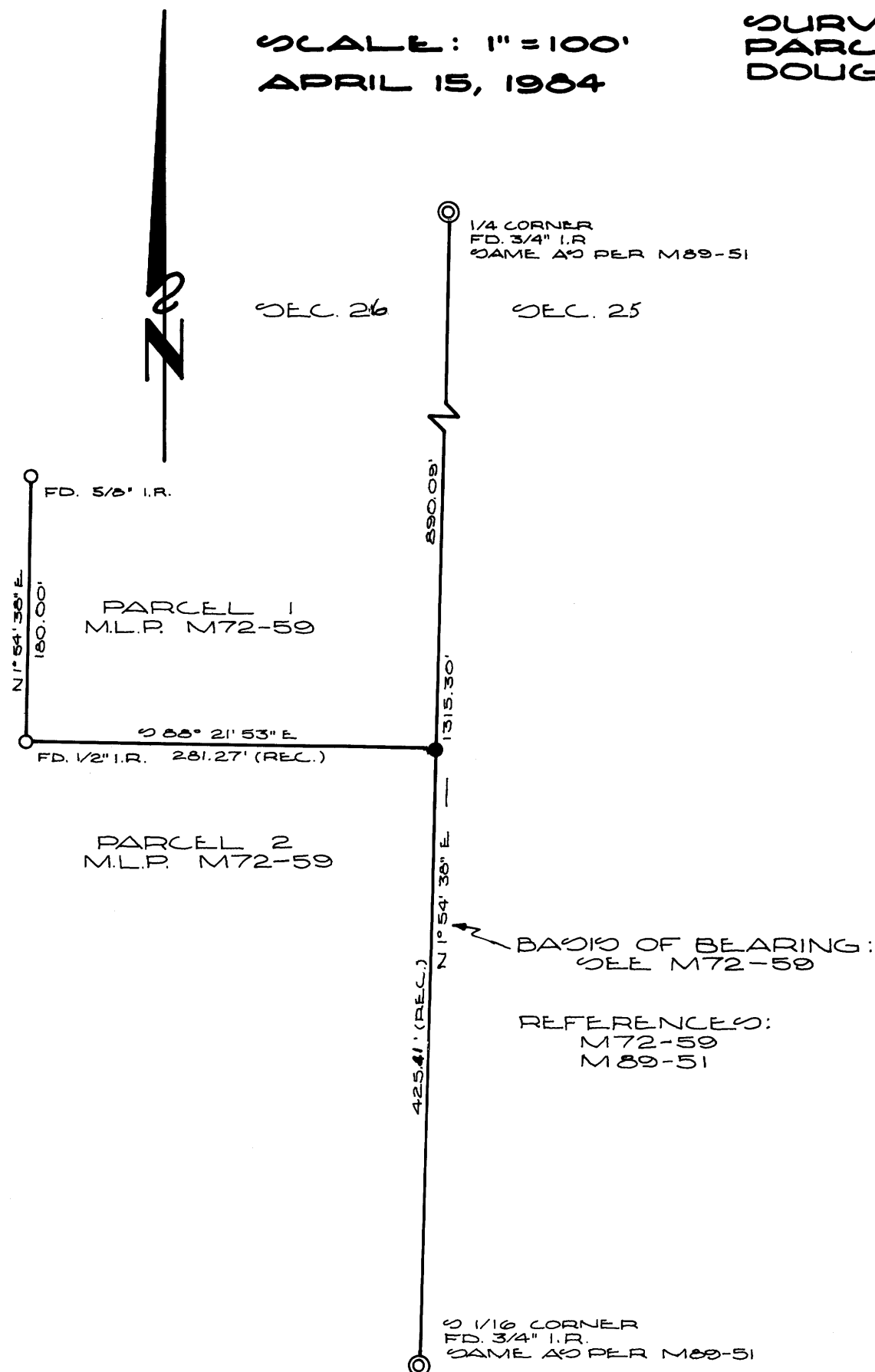

M96-51

M96-51