

COUNTY SURVEYORS FILE DATA  
DO NOT REMOVE FROM OFFICE

# PROPERTY SURVEY FOR INTERNATIONAL PAPER CO.

SEC. 2, T21S, R11W  
SCALE 1" = 400' FEB. 1984

BS  
BS  
BS

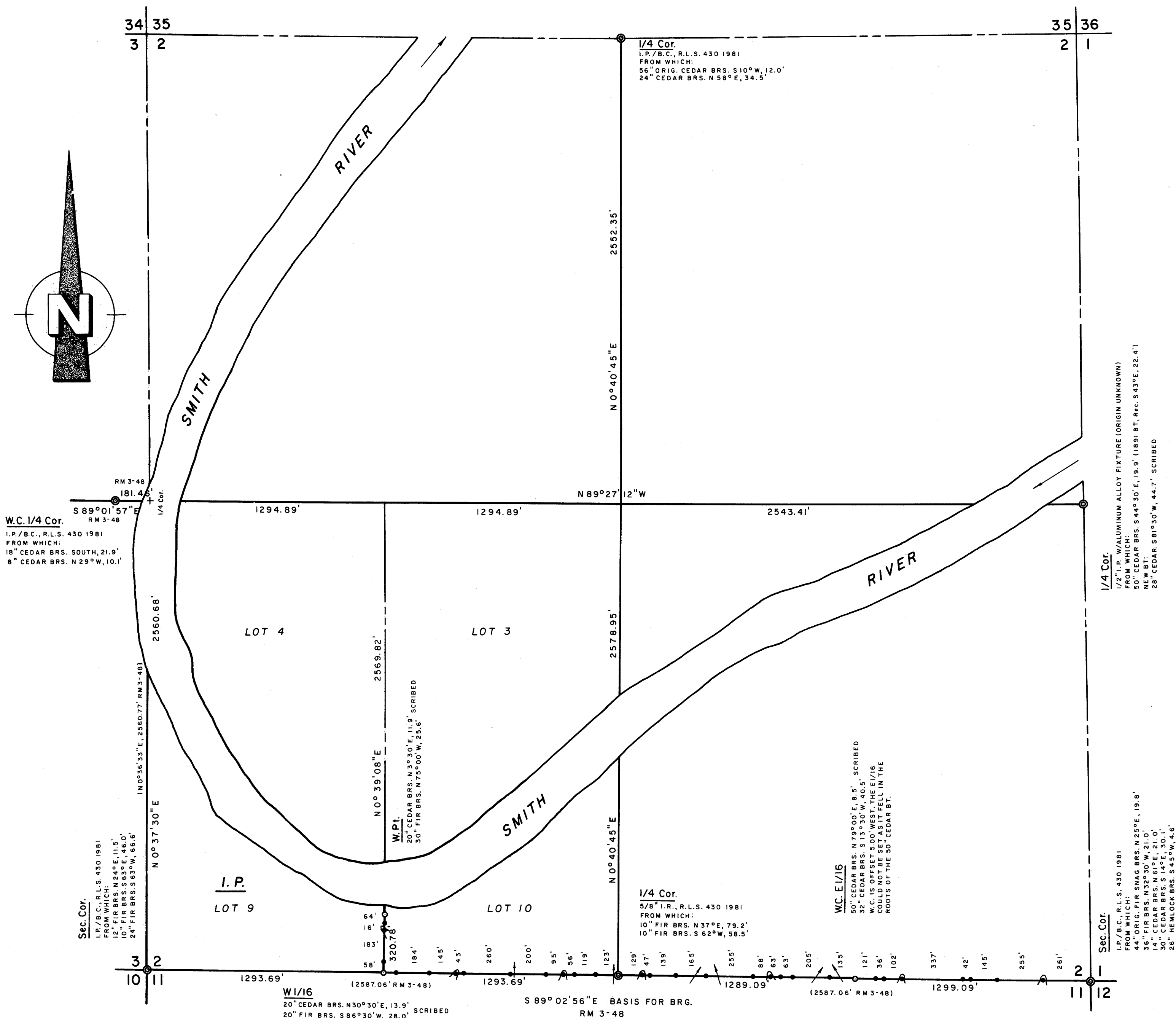
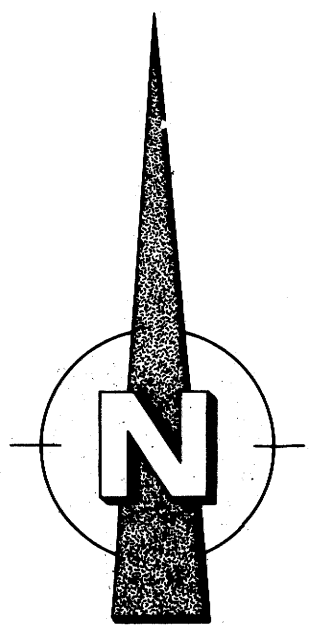

### LEGEND

CORNERS FOUND  $\odot$   
 SET 1 1/4 x 3/16" I.P.S / STAMPED BRASS CAPS (P.L.S. 497 1984)  $\odot$   
 EACH CAP IS ALSO STAMPED IN THE PRESCRIBED MANNER AS FORTH IN THE B.L.M. MANUAL OF SURVEY INSTRUCTIONS.  
 PROPERTY LINES ESTABLISHED, 1/2 x 60" IRON RODS WITH ATTACHED ALUMINUM SIGNS AND RED PAINTED BLAZES.

### NOTES

1. THIS SURVEY WAS MADE IN ACCORDANCE WITH THE B.L.M. MANUAL OF SURVEY INSTRUCTIONS.
2. DISTANCES ARE TAKEN TO A 50 d. NAIL IN THE CENTER OF EACH BEARING TREE.

**REGISTERED PROFESSIONAL LAND SURVEYOR**  
*Richard J. Hintz*  
**OREGON**  
 MAY 19, 1980  
**RICHARD J. HINTZ**  
 497

RICHARD J. HINTZ  
 1890 N. 14th ST.  
 COOS BAY, OREGON