

COUNTY SURVEYORS FILE HERE  
DO NOT REMOVE FROM OFFICE

**SURVEY TO SET PROPERTY CORNERS**  
IN THE S.E. 1/4 OF SEC. 13, T. 27S., R. 7W.N.M  
& THE S.W. 1/4 OF SEC. 18, T. 27S., R. 6W.N.M.  
FOR CONNIE IRVING  
by BRUCE ROGERS  
2737 N.W. CALKINS RD.  
ROSEBURG, OR.  
MARCH, 1984  
1" = 50'

FILED *RS*  
RECEIVED *BS*

MAY 11 1984  
*RS* *BS*

COUNTY SURVEYOR  
DOUGLAS COUNTY, ORE.  
*RS*

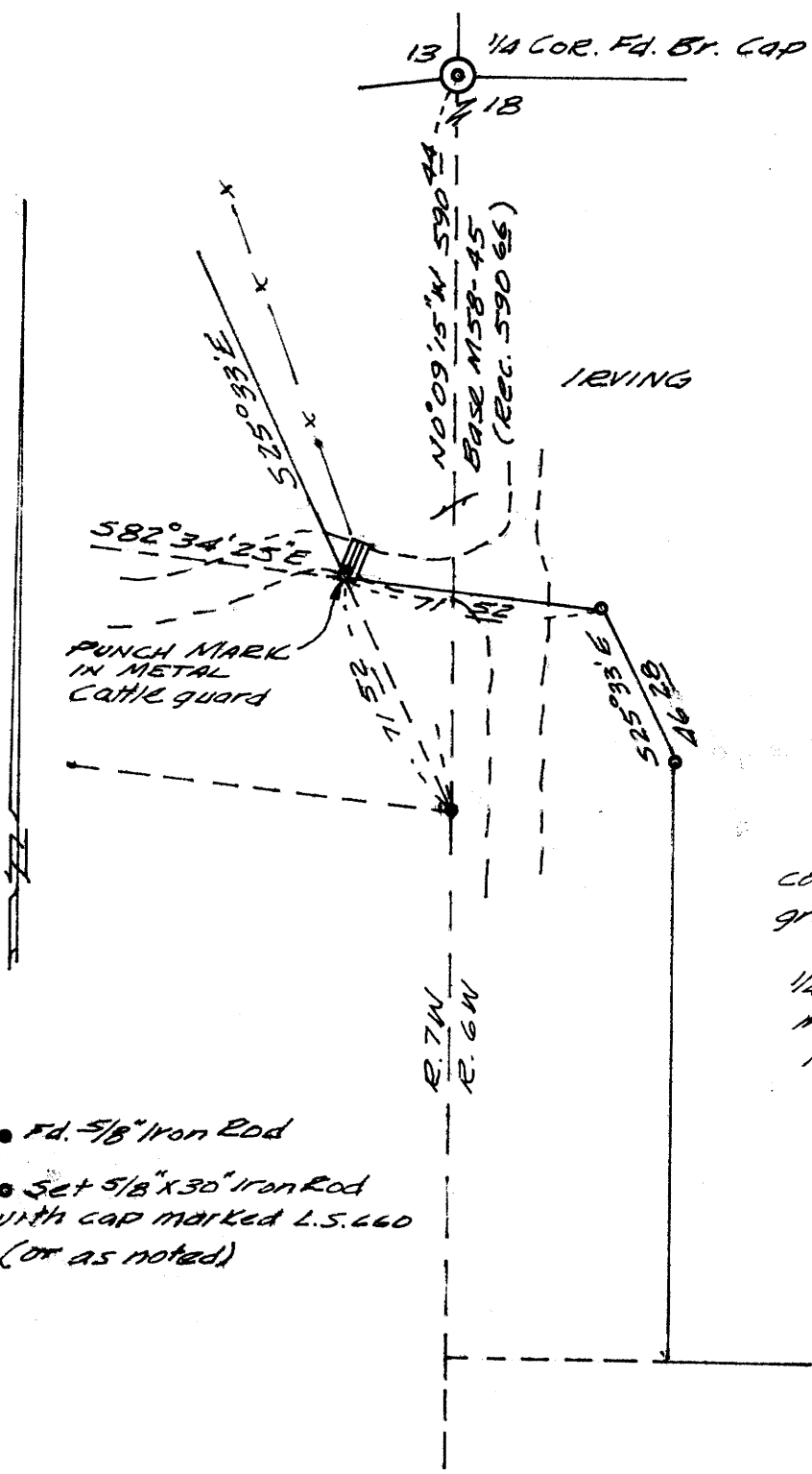

- $5/8$ " Iron Rod
- Set  $5/8$ " x 30" Iron Rod with cap marked L.S. 660 (or as noted)

**NARRATIVE**  
 Purpose of the survey was to set the missing corners as shown and to see if the existing gravel road encroaches on the Irving property. We traversed from the iron rod to the 1/4 corner and using that for a base, set the missing corners using record data from M58-45.

REGISTERED  
OREGON  
LAND SURVEYOR

*Bruce R. Rogers*

JULY 10, 1984  
BRUCE R. ROGERS  
660