

SURVEY TO SET N.W. COR & S.W. COR OF ARTHUR D. & BONNIE M. NASH PROPERTY IN NE 1/4, SEC. 23, T30S, R6W, W.M., RIDDLE, OREGON

COUNTY SURVEYORS FILE DATA
DO NOT REMOVE FROM OFFICE

SCALE: 1" = 100'
APRIL 1984

SURVEY BY:

HAROLD V. STOCKHOFF, L.S. 1663
1074 N.E. KNOLL
ROSEBURG, OR 97470

BS
VH
COUNTY SURVEYORS
JULY 14, 1978
BS

M 96 - 43

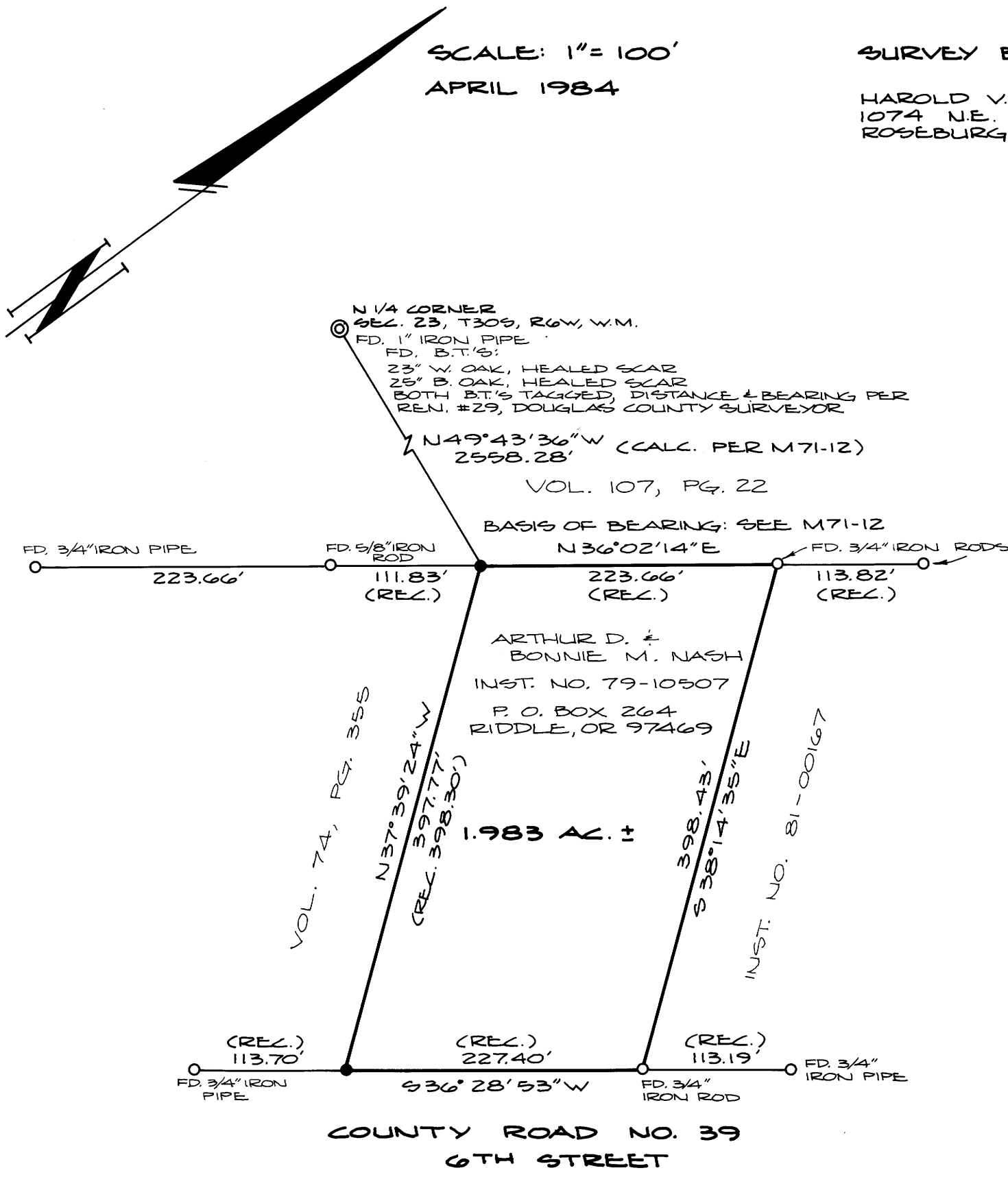

NARRATIVE:

THIS SURVEY WAS ACCOMPLISHED BY USING FOUND MONUMENTS AS SHOWN ON THIS MAP OF SURVEY. THE EQUIPMENT USED WAS A LIETZ 20 SEC. THEODOLITE AND 300 FOOT STEEL CHAIN.

PARTY CHIEF - HAROLD V. STOCKHOFF, L.S. 1663.
HEADCHAINMAN - LINDA SHERWIN, COMPUTATIONS BY HAROLD V. STOCKHOFF, L.S. 1663. DRAFTING BY DEBRA HOPKINS.

REFERENCES:

- INST. NO. 79-10507
78-11351
MAPS M 1-10
M 71-12
M 75-5
M 86-31

REGISTERED
PROFESSIONAL
LAND SURVEYOR

Harold V. Stockhoff
OREGON
JULY 14, 1978
HAROLD V. STOCKHOFF
1663

LEGEND:

- - FOUND MONUMENT AS NOTED
- - SET 5/8" x 30" IRON ROD WITH BRASS WASHER STAMPED "L.S. 1663"
- ⊙ - FOUND 1" IRON PIPE

M 96 - 43