

COUNTY SURVEYOR'S OFFICE

T30S R2W
1/4 S32
1968

13" Douglas Fir
S51°E - 12.2 feet
Scar

12" Madrone
S63°E - 33.2 feet
Scribe partially visible

14" Douglas Fir
S46°40'W - 37.1 feet
Scar



Bearings based on solar observation

SCALE - 1" = 100'

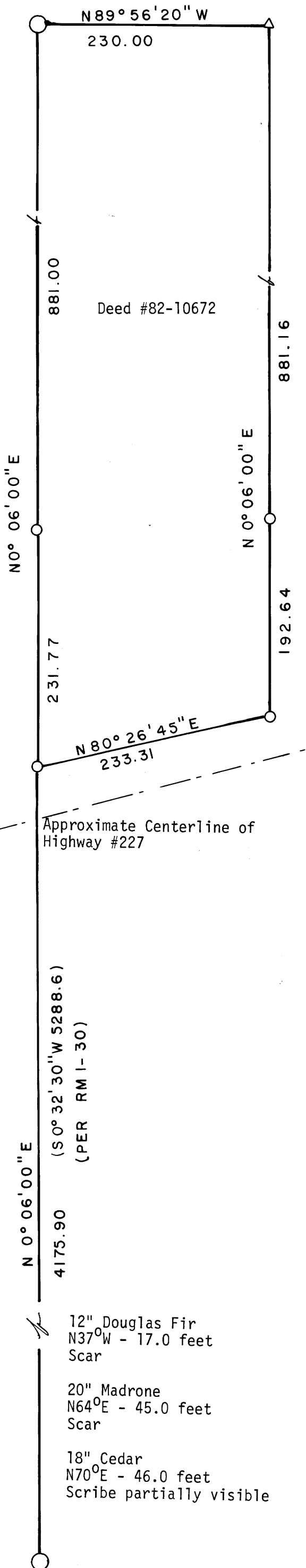

Deed #82-10672

Approximate Centerline of Highway #227

(S0°32'30\"/>

COUNTY SURVEYOR'S OFFICE

T30S
S32
1/4 T31S R2W
1966

12" Douglas Fir
N37°W - 17.0 feet
Scar

20" Madrone
N64°E - 45.0 feet
Scar

18" Cedar
N70°E - 46.0 feet
Scribe partially visible

SURVEY FOR
JEAN & UNA BYERS
S32 T30S R2W W.M.

FILED BS
RECORDED RS

COUNTY SURVEYOR'S OFFICE

BS

LEGEND

- Found 1" Galvanized Iron Pipe with 2 1/2" Brass Cap - Marked as shown
- △ Calculated Point - Found 1/2" Iron Pipe per RM 1-30 - N89°56'20"W - 1.00 Feet
- Set 5/8"x30" Iron Rod - Attached 3/4" Brass Washer Marked LS 866 - Steel Guard Post Nearby

SURVEY NARRATIVE

- PURPOSE: To set monuments on line of Deed #82-10672 - West 230 feet of NW 1/4 NE 1/4 of Section 32.
- CONTROL: North line of section per RM1-30.
East and west lines of deed were controlled by North/South Centerline of Section 32.
The right-of-way of Highway #227 was not determined. Line monuments were set at approximately 40 feet from present centerline of pavement.
- NOTE: Monuments per RM1-30 along Highway #227 were searched for and not found.
- EQUIPMENT: Lietz T60D Theodolite, MAC II EDM and 100' Steel Tape.

UMPQUA SURVEYING COMPANY
626 NE Division Street
PO Box 791
Myrtle Creek, Oregon 97457

FEBRUARY 1984

REGISTERED
OREGON
LAND SURVEYOR

JULY 12, 1968
WILLIAM J. RUPPERT
866