

SURVEY OF DEED DESCRIPTION (Ref. No. 80-12055)

COUNTY SURVEYORS FILE DATA
DO NOT REMOVE FROM OFFICE

Located in N.W. 1/4, SECTION 27, TOWNSHIP 29 SOUTH, RANGE 5 WEST,
WILLAMETTE MERIDIAN, DOUGLAS COUNTY, OREGON.

A PART OF LOT 9, MORRISON ADDITION TO MYRTLE CREEK, OREGON.

FILED BS
RECORDED RS

COUNTY SURVEYOR
DOUGLAS COUNTY, OREGON
BS

PREPARED FOR:

KEITH MCGINNIS
450 REYNOLDS ST.
CANYONVILLE, OREG.
phone 839-4633

LEGEND

- ⊙ FD. 5/8" iron rod as per M49-18
- FD. 3/4" iron rod as per M68-15
- ⊕ FD. axel housing no record
- ⊘ FD. 5/8" iron rod no record
- ⊙ FD. 3/4" iron pipe no record
- SET 5/8" x 30" iron rod mkd. L.S. 1261 on top side

NARRATIVE: Purpose of survey was to locate property corners of lands owned by Keith McGinnis located in Lot 9, Morrison Addition to Myrtle Creek, Oregon.
Field investigation located monuments as shown. Corners found or set by M68-15 controlled placement of monuments along the North right of way of Johnson Street. Also the West lot line of said Lot 9, was used as "Base of Bearing". Deed elements were used to set the North line of the parcel.

NOTE: The East line of the parcel was set by M68-15. Because of recent earth work in this area, these corners were not found, but were re-established and marked by 5/8" x 30" iron rods marked L.S. 1261.

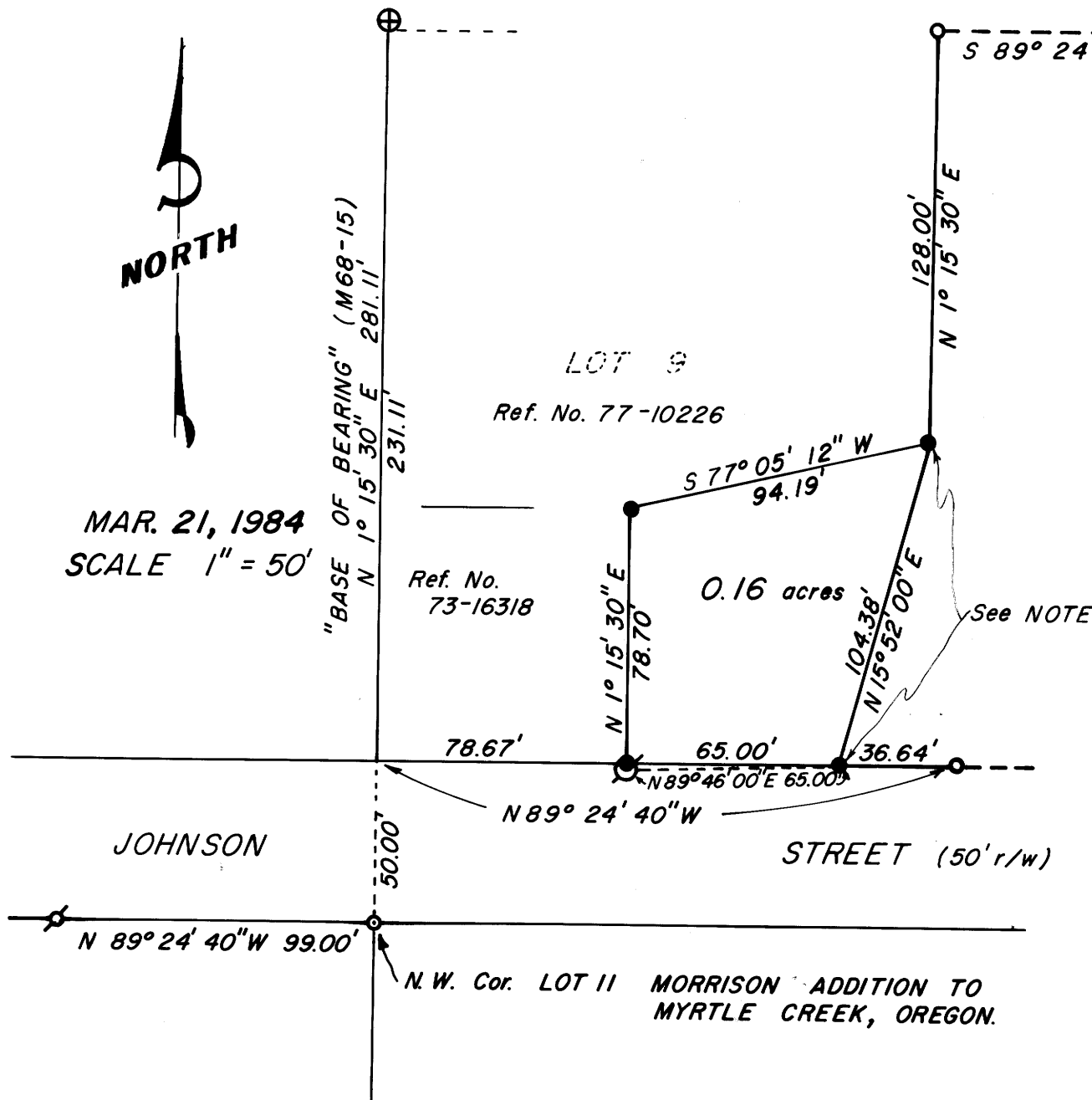

MAR. 21, 1984
SCALE 1" = 50'

Ref. No. 73-16318

Ref. No. 77-10226

0.16 acres

See NOTE

JOHNSON

STREET (50' r/w)

N.W. Cor. LOT 11 MORRISON ADDITION TO MYRTLE CREEK, OREGON.

JOHN H. MARKHAM JR.
P. O. BOX 802
MYRTLE CREEK, OREG.
ph. 863-4590

DRAWN BY
RAYMOND F. BROWN
P. O. BOX 539
CANYONVILLE, OREG.
ph. 839-6185

REGISTERED
PROFESSIONAL
LAND SURVEYOR

OREGON
SEPTEMBER 23, 1977
JOHN H. MARKHAM, JR.
1261

M96-37

M96-37