

SURVEY IN NE 1/4, SECTION 20, T22S, R8W, W.M.

SURVEY FOR: **RAY & INA WYNNE** & **WILLIAM GRAY**
 ROUTE 2 BOX 69 ELKTON, OR 97436 P.O. BOX 25 WATSON, OK 74963
 PH. 584-2578

SURVEY BY: **ROMEY WARE, SURVEYOR**
 2771 N.W. GARDEN VALLEY BLVD.
 ROSEBURG, OR 97470
 PH. 672-0649

APRIL 1984
 SCALE: 1" = 100'

LEGEND:

- - FOUND BRASS CAP AS NOTED
- - FOUND 'T' IRON PER M28-71
- - SET 5/8" x 30" IRON ROD WITH CAP MKD "R.E. WARE - L.S. 1005"

NARRATIVE:

SURVEY FOR THE PURPOSE OF MONUMENTING THOSE PROPERTIES DESCRIBED IN INSTRUMENT NOS. 70-12791 AND 70-12792 IN THE DEED RECORDS OF DOUGLAS COUNTY, OREGON. REFERENCE MAPS: M28-71 & M72-32. FIELD EQUIPMENT: WILD T-16 THEODOLITE & NIKKON E.D.M. FIELD CREW: R. WARE & M. RIGGAN. DRAFTING: D. HOPKINS. COMPUTATIONS: M. RIGGAN.

REGISTERED
 PROFESSIONAL
 LAND SURVEYOR

Romey E. Ware

OREGON
 NOV. 16, 1973
 ROMANSO E. WARE
 1005

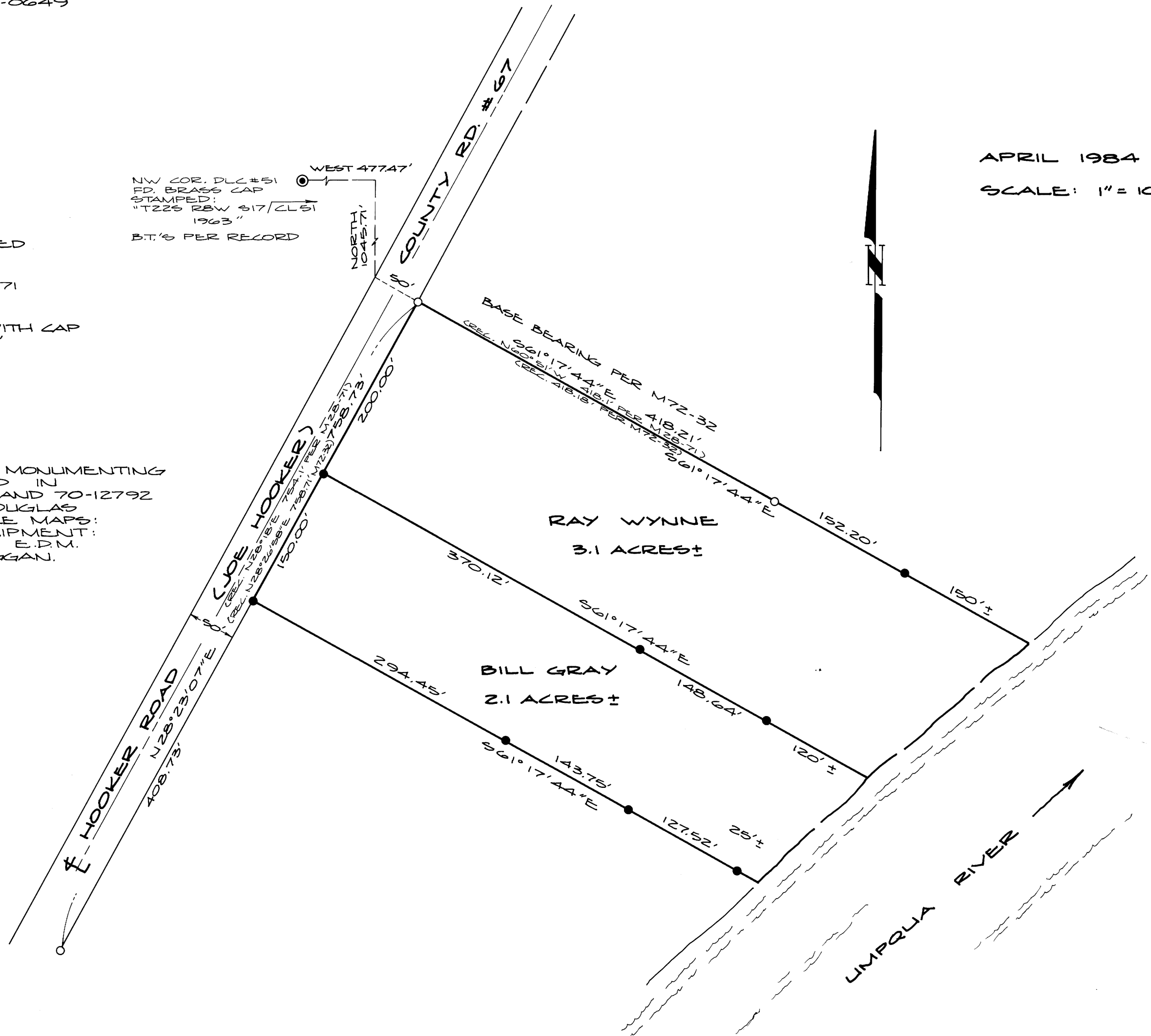

BS

BS

M 96-34

M 96-34