

# PROPERTY SURVEY IN THE WEST 1/2, SECTION 27, T. 21 S., R. 5 W., U.M., DOUGLAS COUNTY, OREGON.

FILED *J*  
RECEIVED *AS*  
FEB 3 1984  
COUNTY SURVEYOR  
DOUGLAS COUNTY, ORE.  
*J*

FOR: U.S. CREDIT CORP  
32 OAKWAY MALL  
EUGENE, OREGON 97401  
BY: ROBERT L. DOLAN  
RT 1, BOX 1820  
SUTHERLIN, OREGON 97479

COUNTY SURVEYORS FILE DATA  
DO NOT REMOVE FROM OFFICE

DATE: JANUARY, 1984  
SCALE: 1"=100'

Legend:

- =SET 5/8" x 30" IRON ROD W/CAP (CS)
- =FOUND 5/8" IRON ROD OR AS NOTED

NARRATIVE:

SURVEY TO MONUMENT PROPERTY CORNERS

EQUIPMENT: THEODOLITE-DISTANCE METER

REFERENCES:

M 80-48, DEEDS NO. 83-11480 AND 79-19566

NOTE "A": LINE ESTABLISHED 1320 FT. NORTH AND PARALLEL TO SOUTH SECTION LINE AS PER DEED.

DUE TO THE IRREGULARITY OF COUNTY ROAD NO. 178, THE RIGHT-OF-WAY LINE WAS ESTABLISHED PARTIALLY 20 FT. FROM EXISTING CENTERLINE AND PARTIALLY ALONG EXISTING FENCES.

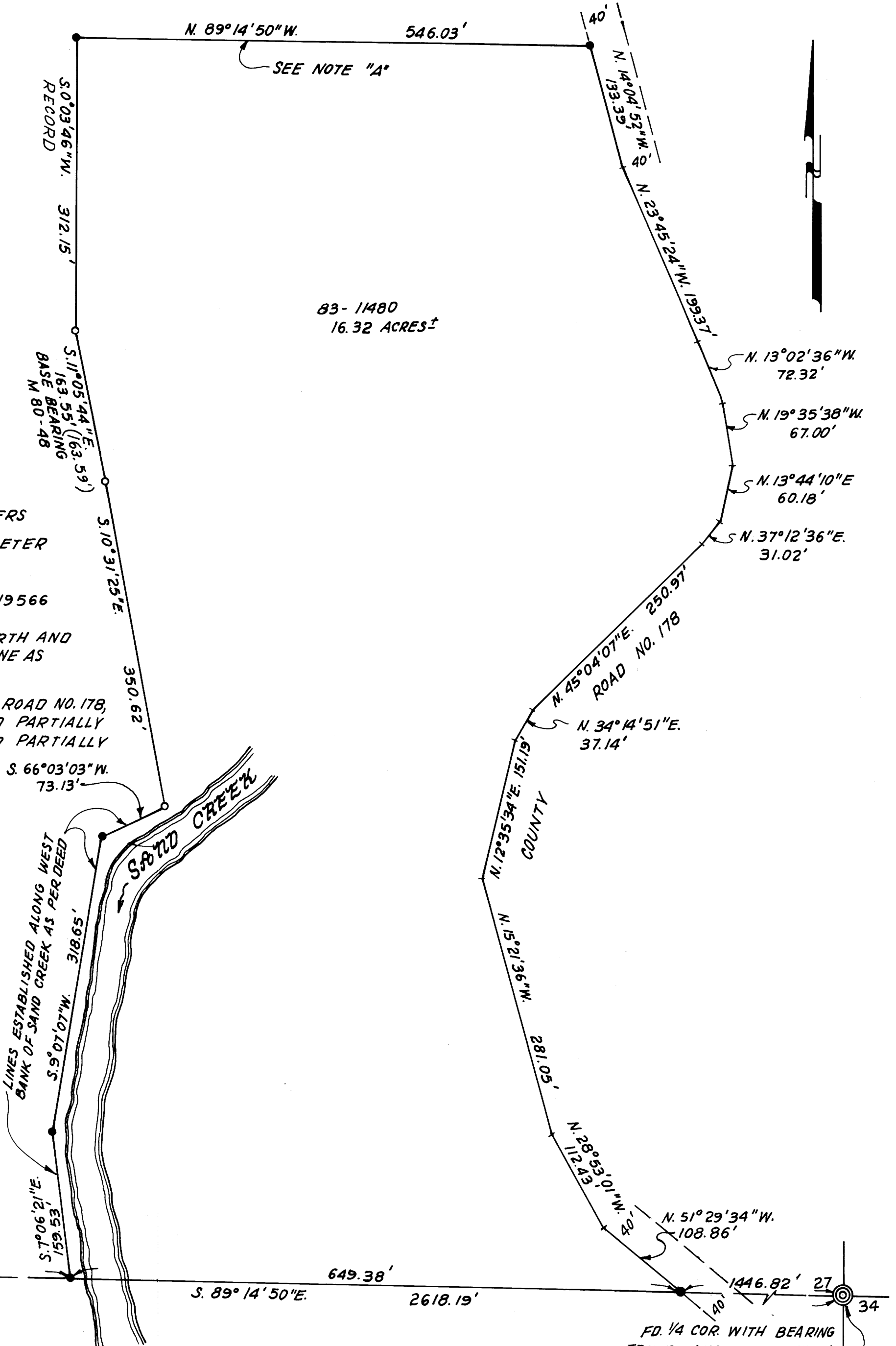

REGISTERED  
PROFESSIONAL  
LAND SURVEYOR

*Robert L. Dolan*

OREGON  
JULY 30, 1976  
ROBERT L. DOLAN  
1076

FD. BRASS CAP  
WITH BEARING TREES  
CSO 1962

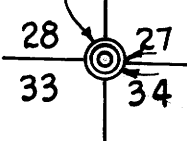

FD. 1/4 COR. WITH BEARING TREES, ANGLE IRON WITH 3/4" IRON PIPE. CSO 1962 RECORD