

**SURVEY TO ADJUST LOT LINES**

IN LOT 20, GREEN VALLEY ORCHARD TRACTS  
LYING IN THE S½ OF SECTION 2, T28S, R6W, W.M.

**COUNTY SURVEYORS FILE DATA  
DO NOT REMOVE FROM OFFICE**

*B8*  
*JL*

SCALE: 1" = 100'

APRIL 1984

SURVEY FOR: HARRY SARGENT

SURVEY BY: AA SURVEYING SERVICE, INC.  
P. O. BOX 130  
ROSEBURG, OR 97470

*B8*

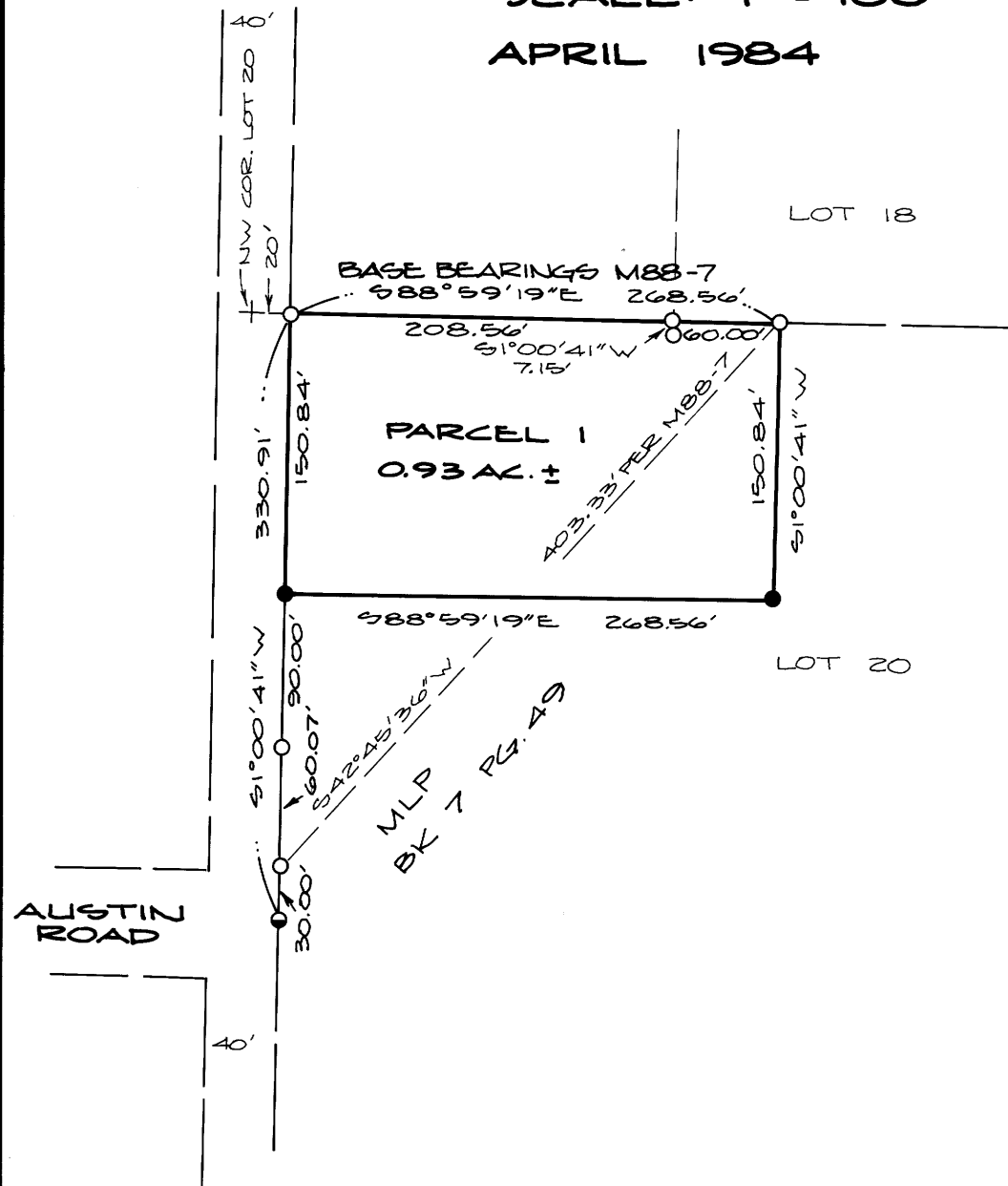

**LEGEND:**

- - FOUND 5/8" IRON ROD
- ◐ - FOUND 3/4" IRON ROD
- - SET 5/8" x 30" IRON ROD WITH CAP MKD. "AA SURVEYING SERVICE"

**NARRATIVE:**

**PURPOSE:** TO ADJUST THE EASTERLY PROPERTY LINE OF PARCEL 1 OF M.L.P. PER MAP FILE M88-7.

**PROCEDURE:** I FOUND AND TIED THE CORNERS SHOWN ON THE ANNEXED MAP AND SET THE CORNERS AS SHOWN.

REGISTERED  
PROFESSIONAL  
LAND SURVEYOR

*Eugene A. Bloom*

OREGON  
MAY 13, 1980  
EUGENE A. BLOOM  
492

62-96W

62-96W