

COUNTY SURVEYORS FILE DATA  
 DE NOT REMOVE FROM OFFICE

Minor Land Partition in The  
 SE 1/4 of the NW 1/4 of Sec.  
 9, T28S, R7W, W. M.  
 Douglas County, Oregon

LEGEND

- Corner Found (as described) ●
- Corner Set, 5/8" x 32" Iron Rod w/Alum. Cap "Shaner Engineering" ○
- Corner Computed ●
- Fence, Woven Wire — x — x —

FILED *BS*  
 RECEIVED *SL*  
 MAR 22 1984  
 COUNTY SURVEYOR  
 DOUGLAS COUNTY, ORE.  
*BS*

BASIS OF BEARINGS PER 1983 U.S.B.L.M. CADASTRAL SURVEY  
 N 84°57'47" W, 1252.58' (Record 1252.35)

Basis of Bearings per 1983  
 U.S.B.L.M. Cadastral Survey

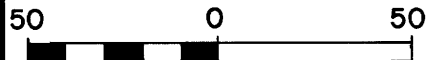

Scale: 1 inch = 50 feet

REGISTERED  
 PROFESSIONAL  
 LAND SURVEYOR

*BA Shaner*

OREGON  
 OCT 4 1957  
 BRUCE A SHANER  
 430

Feb. 20, 1984

Smith Property

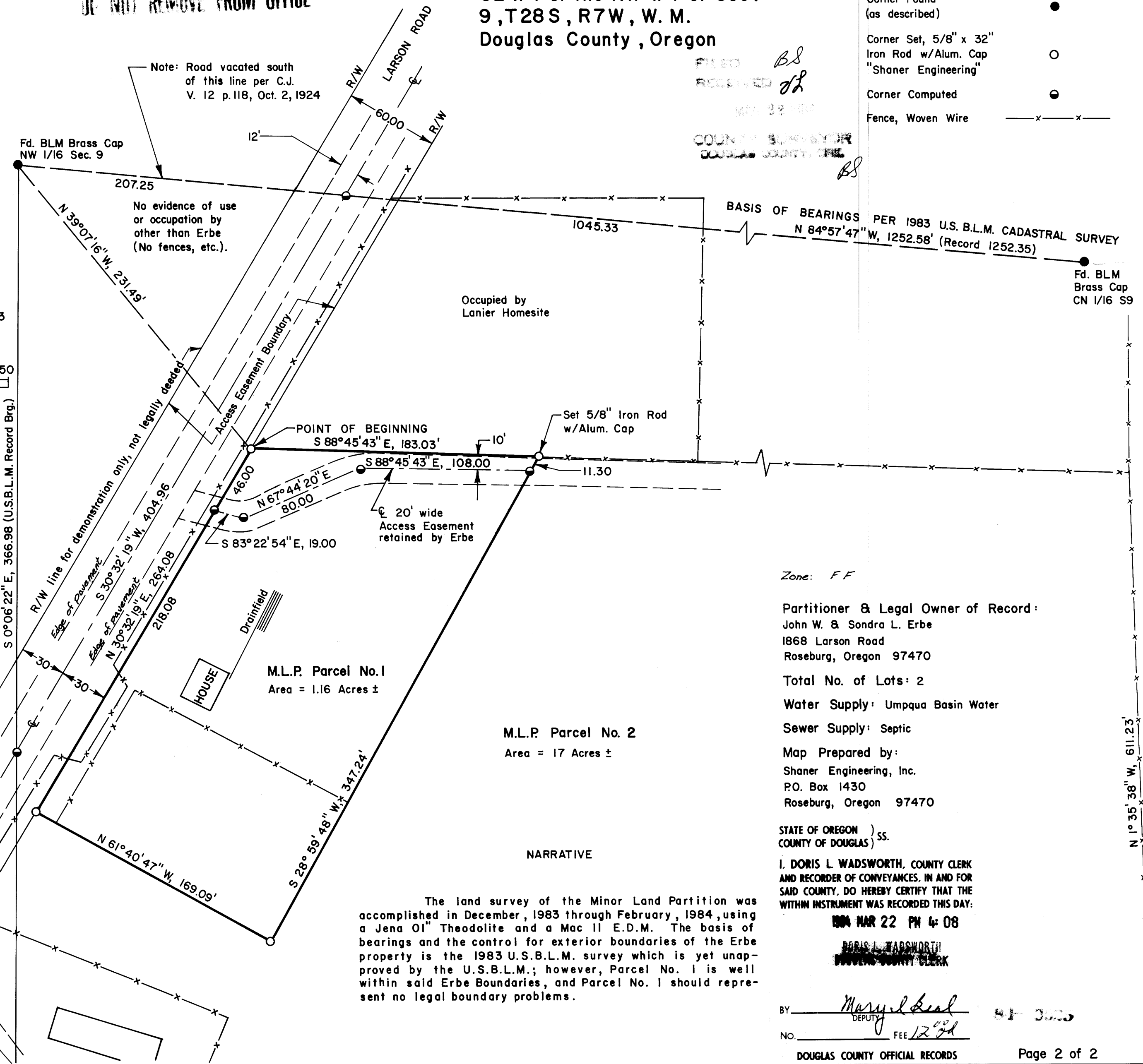

NARRATIVE

The land survey of the Minor Land Partition was accomplished in December, 1983 through February, 1984, using a Jena 01" Theodolite and a Mac II E.D.M. The basis of bearings and the control for exterior boundaries of the Erbe property is the 1983 U.S.B.L.M. survey which is yet unapproved by the U.S.B.L.M.; however, Parcel No. 1 is well within said Erbe Boundaries, and Parcel No. 1 should represent no legal boundary problems.

BY *Mary J. Deal*  
 DEPUTY

NO. \_\_\_\_\_ FEE 12.00

DOUGLAS COUNTY OFFICIAL RECORDS

MAP FILE M96-19B

M96-19B