

MAP FILE M 96-18

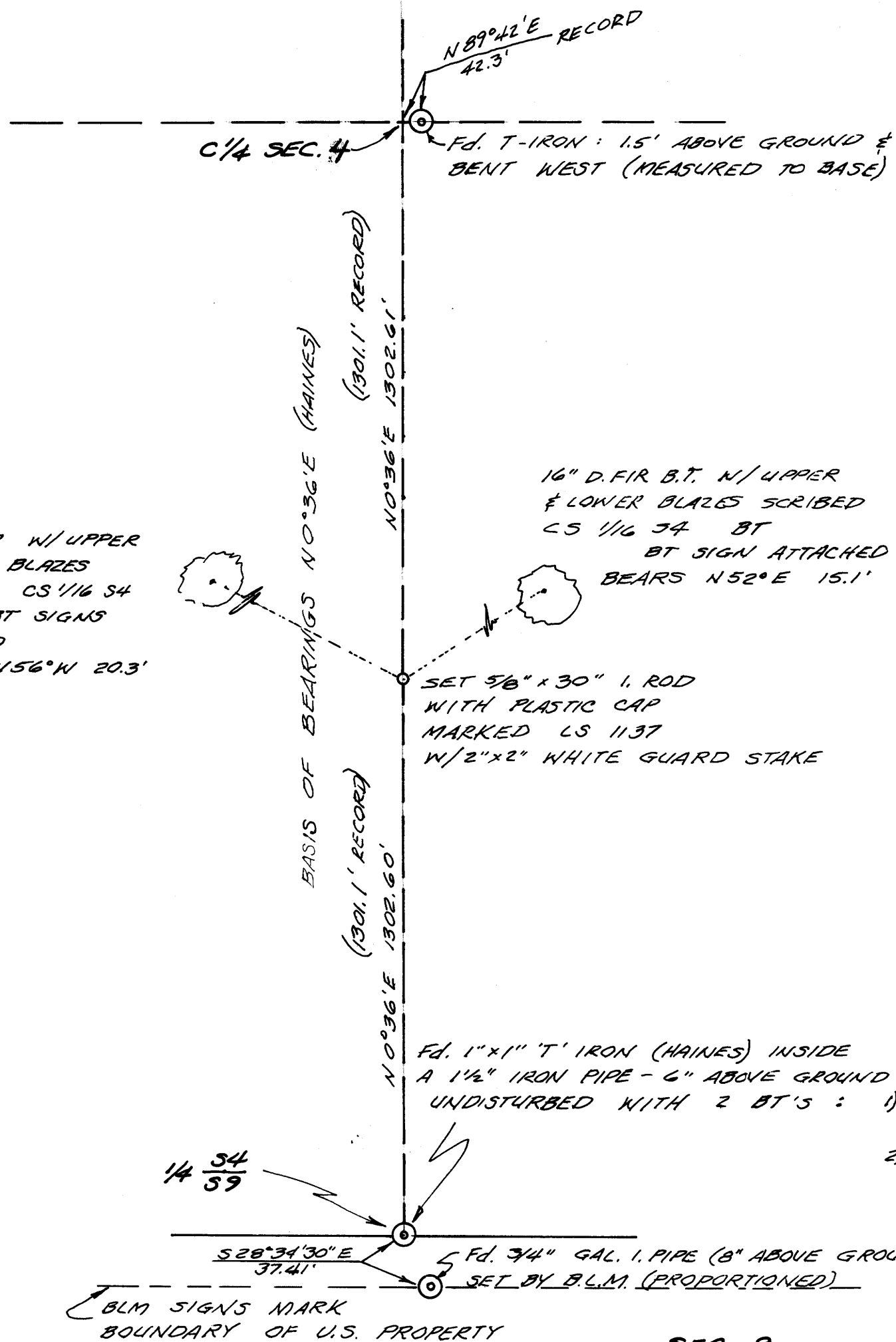

16" D. FIR W/UPPER
 & LOWER BLAZES
 SCRIBED CS 1/16 34
 BT, BT SIGNS
 ATTACHED
 BEARS N 56° W 20.3'

16" D. FIR B.T. N/UPPER
 & LOWER BLAZES SCRIBED
 CS 1/16 34 BT
 BT SIGN ATTACHED
 BEARS N 52° E 15.1'

SET 5/8" x 30" I. ROD
 WITH PLASTIC CAP
 MARKED LS 1137
 W/2"x2" WHITE GUARD STAKE

FD. 1" x 1" T' IRON (HAINES) INSIDE
 A 1 1/2" IRON PIPE - 6" ABOVE GROUND
 UNDISTURBED WITH 2 BT'S :

- 1) FD. 20" D. FIR W/HEALED FACE BEARS S 63° W 13.3'
 W/HAINES' PLS WASHER & TAGGED
- 2) FD. 19" D. FIR. BEARS NORTH 19.6' WITH HAINES'
 PLS WASHER, TAGGED, VISIBLE SCRIBING: 36"

FD. 3/4" GAL. I. PIPE (8" ABOVE GROUND) W/ BT'S : 1) FD. 3/4" CEDAR WITH OLD BARK SCRIBE: 1/4 BT
 BEARS N 14° W 22" W/BLM TAG
 2) FD. 10" W. FIR BEARS S 19° W 28 1/2'
 W/HEALED BLAZE & SIGN (1978 BLM) SAYS
 1/4 4/5 IS 28 1/2' N 18° E

RECORD OF SURVEY
U.S. BANK
 SEC. 4, T. 23 S., R. 4 W., W.M.
 DOUGLAS COUNTY, OREGON
 1"=300' FEB. 13, 1984
**COUNTY SURVEYORS FILE DATA
 DO NOT REMOVE FROM OFFICE**

FILED *BS*
 RECEIVED *BS*
 MAR 20 1984
 COUNTY SURVEYOR
 DOUGLAS COUNTY, ORE.
BS

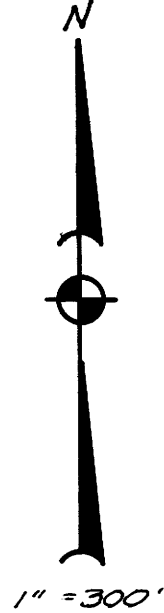

NARRATIVE

THE PURPOSE OF THIS SURVEY IS TO ESTABLISH THE CENTER SOUTH 1/16 CORNER OF SECTION 4. WILFORD N. HAINES' SURVEY DATED JULY 1967 FOR L. & H. LUMBER CO. WAS USED FOR CONTROL. THE SOUTH 1/4 CORNER IS QUESTIONABLE SINCE ORIGINAL & 1932 REESTAB. ACCESSORY EVIDENCE IS NOT PRESENT BUT THE T-IRON IN 1 1/2" I. PIPE REMAINS IN GOOD CONDITION & UNDISTURBED. THEREFORE HAINES' T-IRON IN 1 1/2" I. PIPE IS USED IN THIS SURVEY.

REGISTERED
 PROFESSIONAL
 LAND SURVEYOR

Donald L. Branch

OREGON
 SEPTEMBER 23, 1977
 DONALD L. BRANCH
 1137

PROJ. # 83-41
 F.B. # 47
 BRANCH ENGINEERING
 212 Q ST.
 SPRINGFIELD, OR.

SEC. 9

MAP FILE M 96-18