

# SURVEY FOR EASEMENT DESCRIPTIONS IN THE S.W. 1/4, N.W. 1/4, SECTION 18, T.26S., R.5W., W.M., DOUGLAS COUNTY, OREGON

FILED *BS*  
RECEIVED *BS*

COUNTY SURVEYORS FILE DATA  
DO NOT REMOVE FROM OFFICE  
MAR 5 1984  
COUNTY SURVEYOR  
DOUGLAS COUNTY, ORE.

FOR: STEPHEN L. AND STEPHANIE A CHANDLER  
BY: ROBERT L. DOLAN  
RT. 1 BOX 1820  
SUTHERLIN, ORE. 97479

DATE: MARCH, 1984  
SCALE: 1"=100'

- Legend
- = FD. 5/8" IRON ROD OR AS NOTED
  - = SET 5/8" X 30" IRON ROD W/CAP
  - x — = EXISTING FENCE LINE

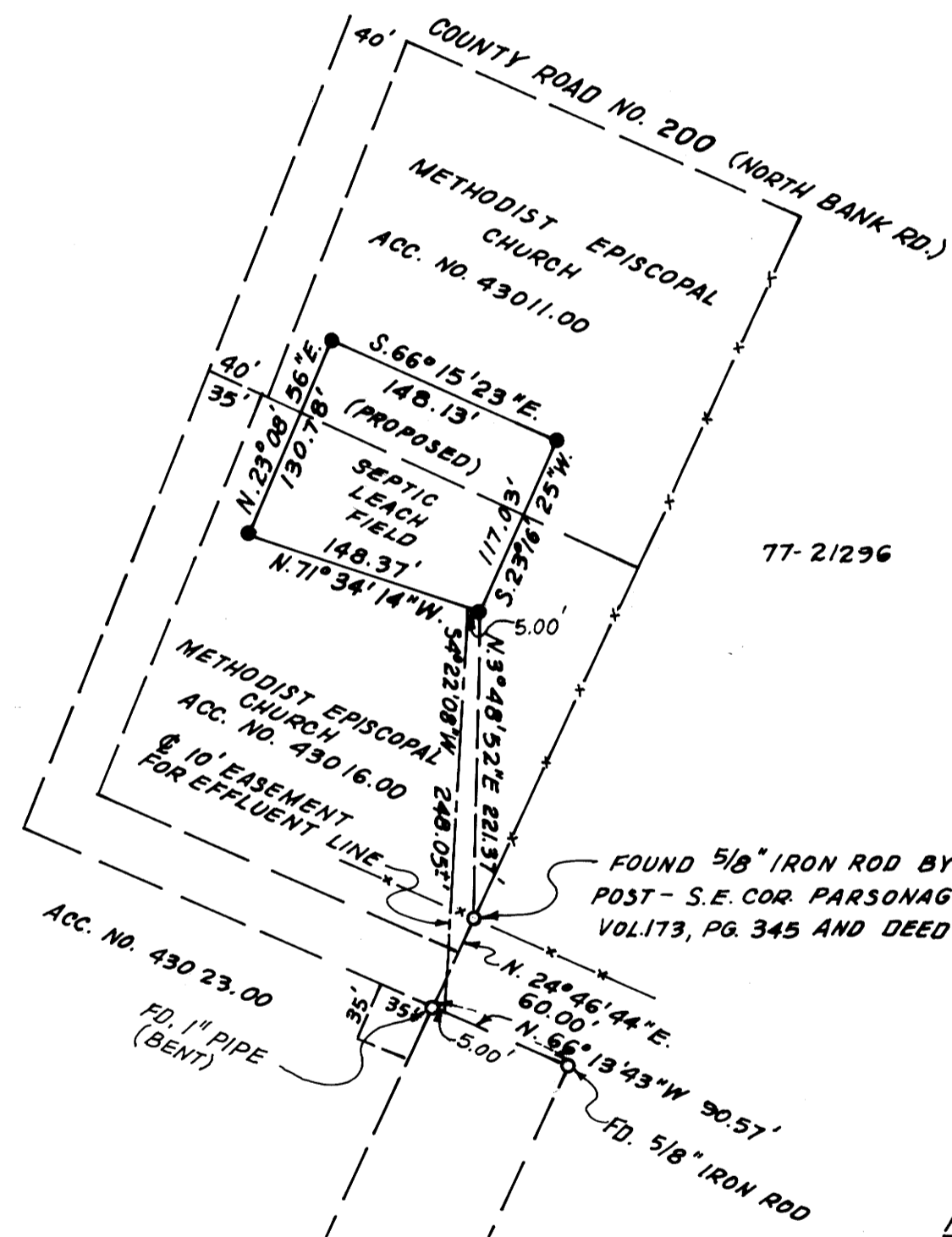

NARRATIVE:  
MONUMENTS SET AT POINTS ESTABLISHED BY A  
SOIL ANALYST.  
INSTRUMENTS: THEODOLITE - DISTANCE METER

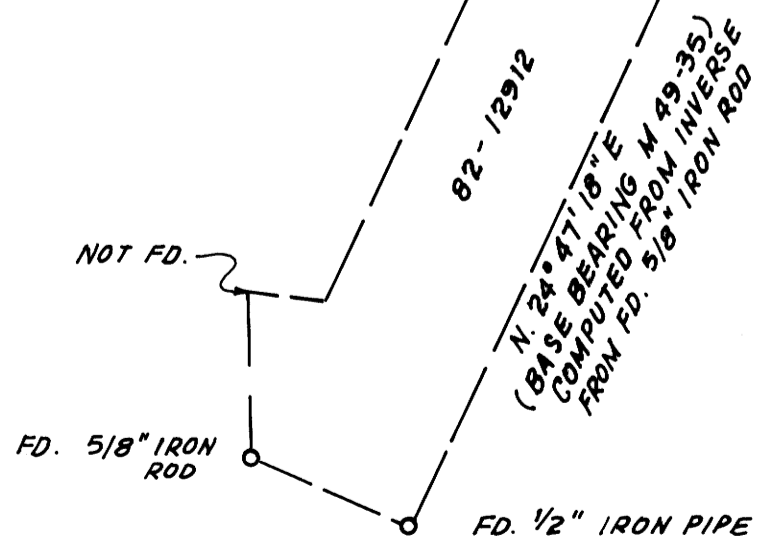

REGISTERED  
PROFESSIONAL  
LAND SURVEYOR  
*Robert L. Dolan*  
OREGON  
JULY 30, 1976  
ROBERT L. DOLAN  
1076