

COUNTY SURVEYORS FILE DATA
DO NOT REMOVE FROM OFFICE

FILED *BS*
RECEIVED *BS*

FEB 29 1984

COUNTY SURVEYOR
DOUGLAS COUNTY, OR.

BS

SURVEY IN LOT 10, SCHMOLL PLAT "A"
AND LYING IN NE 1/4 SECTION 7, T30S, R5W, W.M.

FOR: JAMES PETTIBONE
BY: DONALD A. BENTZ, L.S.
P.O. BOX 901
WINCHESTER, OR. 97495

SCALE: 1" = 50'
FEBRUARY 1984

NARRATIVE:

SURVEY TO ESTABLISH SOUTH PROPERTY LINE OF TRACT OWNED BY J. PETTIBONE. HIS NORTHEAST, SOUTHEAST AND SOUTHWEST CORNERS WERE FOUND AND IDENTIFIED. BEARING OF SURVEY BASED ON INVERSE OF SOUTHEAST AND SOUTHWEST CORNERS, MID-POINT PROPORTIONED IN.

FIELD CREW: D. BENTZ AND D. DELATTE.
COMPUTATIONS: D. BENTZ. DRAFTING: D. HOPKINS.

LEGEND:

- - FOUND 1" IRON PIPE PER C.S. 42/93.
- - SET 5/8" x 30" IRON ROD WITH CAP MKD. "BENTZ SURVEY, INC."

REGISTERED
PROFESSIONAL
LAND SURVEYOR

Donald A. Bentz
OREGON
JULY 12, 1969
DONALD A. BENTZ
839

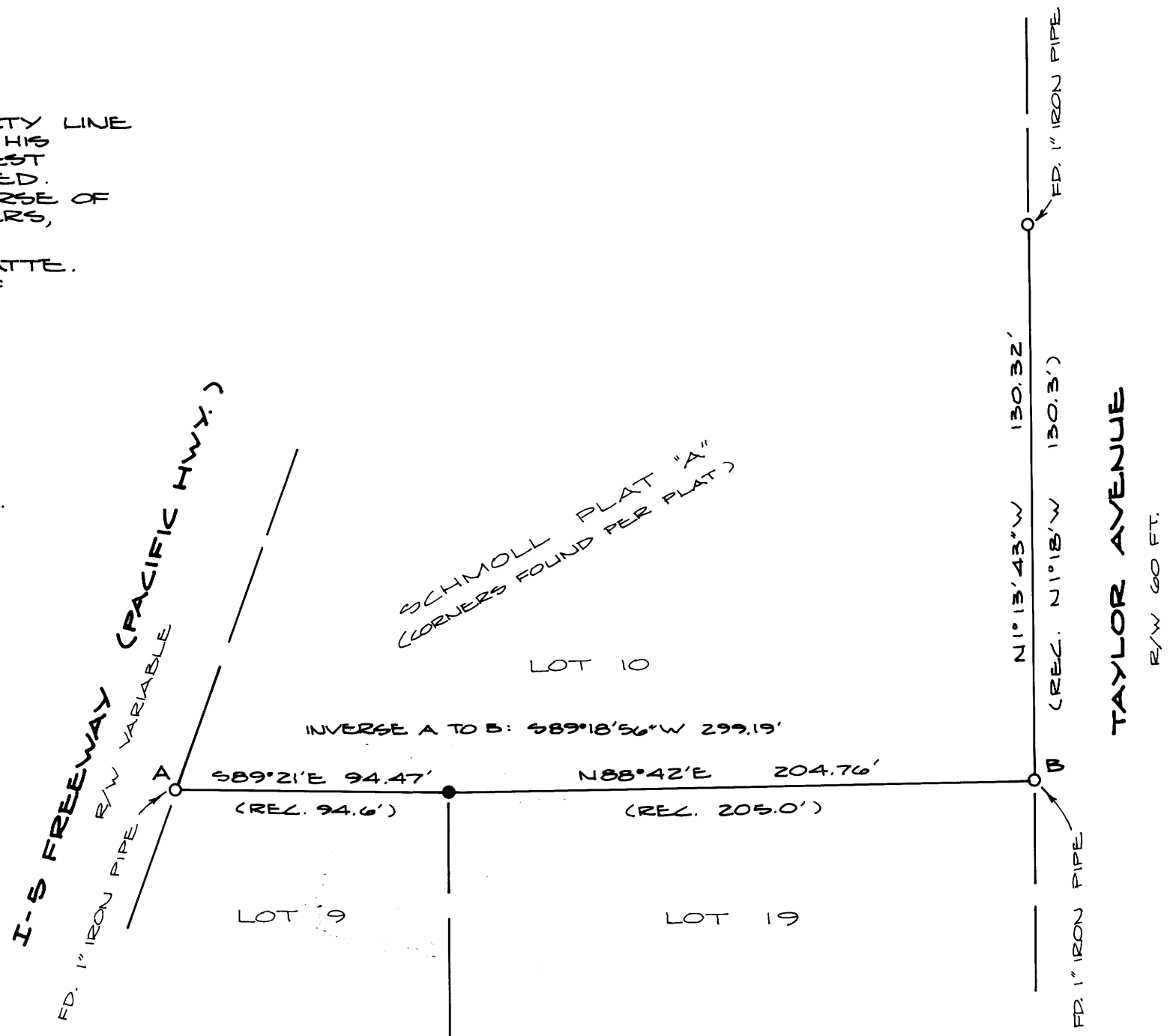

MAP FILE M 96-11

MAP FILE M 96-11