

COUNTY SURVEYORS FILE DATA  
DO NOT REMOVE FROM OFFICE

FILED  
RECEIVED  
FEB 27 1984  
COUNTY SURVEYOR  
DOUGLAS COUNTY, ORE.

**SURVEY IN S 1/2, SECTION 20, T23S, R7W, W.M.**

FOR: KELLOGG BIBLE FELLOWSHIP  
P.O. BOX 624 - ELKTON, OREGON

BY: DONALD A. BENTZ  
P.O. BOX 901 - WINCHESTER, OREGON

SCALE: 1" = 50'  
JANUARY 1984

REGISTERED  
PROFESSIONAL  
LAND SURVEYOR

OREGON  
JULY 12, 1968  
DONALD A. BENTZ  
839

- LEGEND:**
- - FOUND 5/8" IRON ROD - S.H.R.W. AS NOTED
  - - SET 5/8" x 30" IRON ROD W/CAP MKD "BENTZ SURVEY, INC."
  - △ - COMPUTED POINT ONLY
  - ⊙ - FOUND BRASS CAP AS NOTED

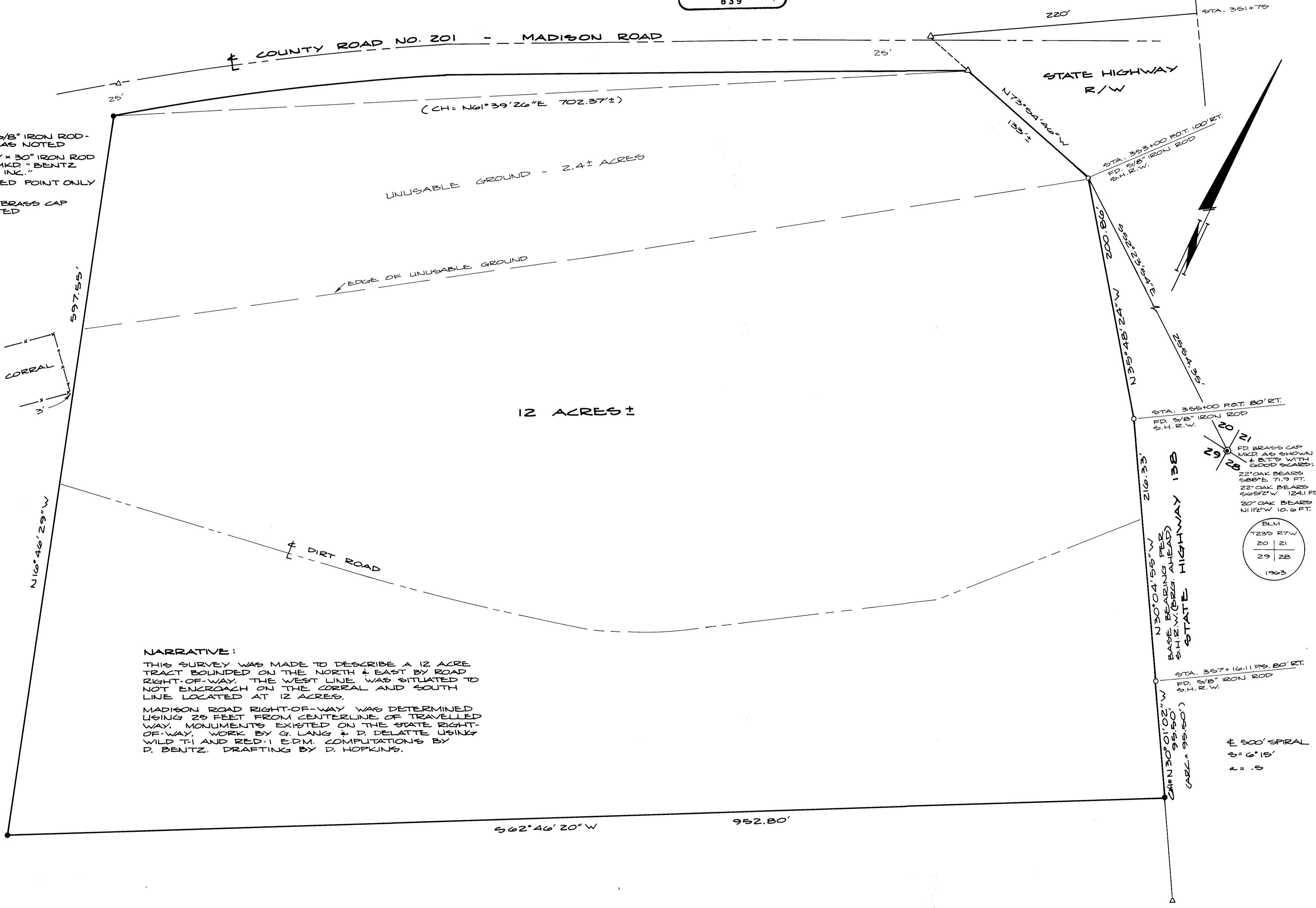

**NARRATIVE:**

THIS SURVEY WAS MADE TO DESCRIBE A 12 ACRE TRACT BOUNDED ON THE NORTH & EAST BY ROAD RIGHT-OF-WAY. THE WEST LINE WAS SITUATED TO NOT ENCRACH ON THE CORRAL AND SOUTH LINE LOCATED AT 12 ACRES.

MADISON ROAD RIGHT-OF-WAY WAS DETERMINED USING 25 FEET FROM CENTERLINE OF TRAVELLED WAY. MONUMENTS EXISTED ON THE STATE RIGHT-OF-WAY. WORK BY G. LANG & D. DELATTE USING WILD T-1 AND RED-1 E.D.M. COMPUTATIONS BY D. BENTZ. DRAFTING BY D. HOPKINS.

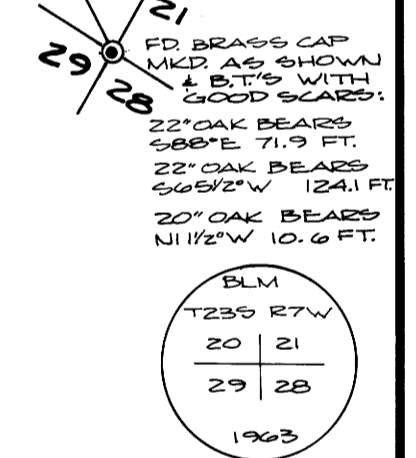

BLM	
T23S R7W	
20 21	
29 28	
1963	

MAP FILE M 96-10

MAP FILE M 96-10