

SURVEY FOR SARTO ROCHELEAU
 LOT 4 BLOCK 2 SKYLINE RANCHES
 SW 1/4 S36 T29S R 6W .W.M.

FILED ✓
 RECEIVED ✓
 JAN 31 1984
 COUNTY SURVEYOR
 DOUGLAS COUNTY, ORE.
 ✓

COUNTY SURVEYORS FILE DATA
 DO NOT REMOVE FROM OFFICE

See Also Accompanying Narrative

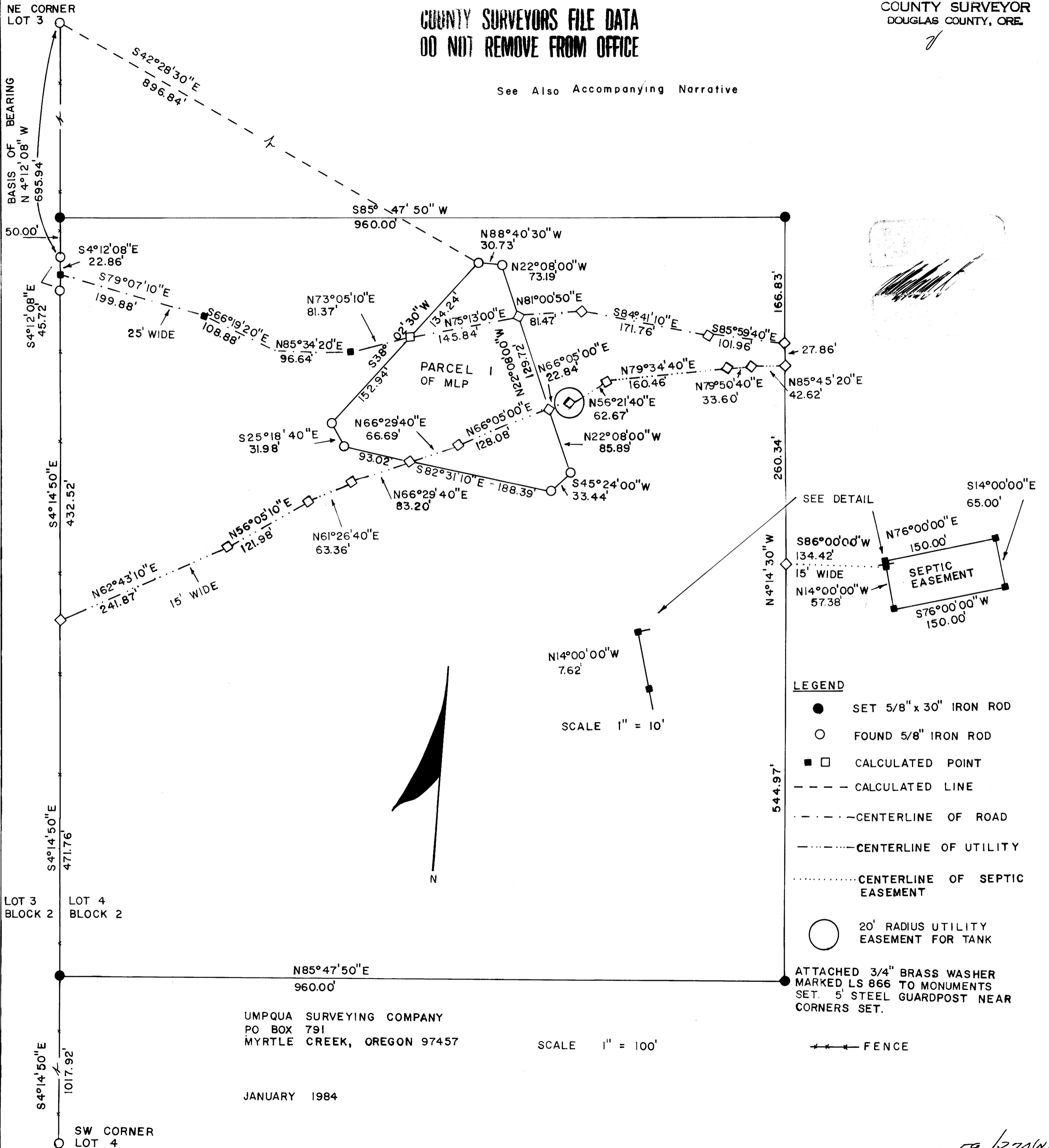

UMPQUA SURVEYING COMPANY
 PO BOX 791
 MYRTLE CREEK, OREGON 97457

JANUARY 1984

SCALE 1" = 100'

ATTACHED 3/4" BRASS WASHER
 MARKED LS 866 TO MONUMENTS
 SET. 5' STEEL GUARDPOST NEAR
 CORNERS SET.

--- FENCE

C S File 58 / 270(W)

Map File M96-1

M 96-1

UMPQUA SURVEYING COMPANY

P. O. Box 791
Myrtle Creek, Oregon 97457

626 N.E. Division Street
Telephone (503) 863-5201

FILED ✓
RECEIVED ✓

JAN 31 1984

COUNTY SURVEYOR
DOUGLAS COUNTY, ORE.

SURVEY NARRATIVE
To Accompany Plat For
Sarto Rocheleau
January 1984

LOCATION: Lot 4, Block 2, Skyline Ranches, SW $\frac{1}{4}$
Section 36, Township 29 South, Range
6 West, Willamette Meridian.

PURPOSE: A parcel of land was separated from
the remainder of Lot 4 for financial
management. Easement descriptions
were prepared.

BASIS OF
BEARING: Bearings are based on Skyline Ranches
as shown on the plat.

PROCEDURE: The parcel was newly created according
to instructions of Mr. Rocheleau.

EQUIPMENT: Lietz T60D Theodolite, Mac II EDM,
and 100 foot steel tape.

REGISTERED
OREGON
LAND SURVEYOR

JULY 12, 1968
WILLIAM J. RUPPERT
866

C. S. File No. 58/270-7