

**SURVEY IN S.W. 1/4 OF SECTION 17, T27S, R5W, W.M.**

FOR: GLADINE OXLEY & LYNN SELDOMRIDGE

BY: R.E. WARE  
2771 N.W. GARDEN VALLEY RD.  
ROSEBURG, OREGON

COUNTY SURVEYORS FILE DRAWING  
DO NOT REMOVE FROM OFFICE

FILED  
RECEIVED

SEP 28 1983

COUNTY SURVEYOR  
DOUGLAS COUNTY, ORE.

MAP FILE M 95-8

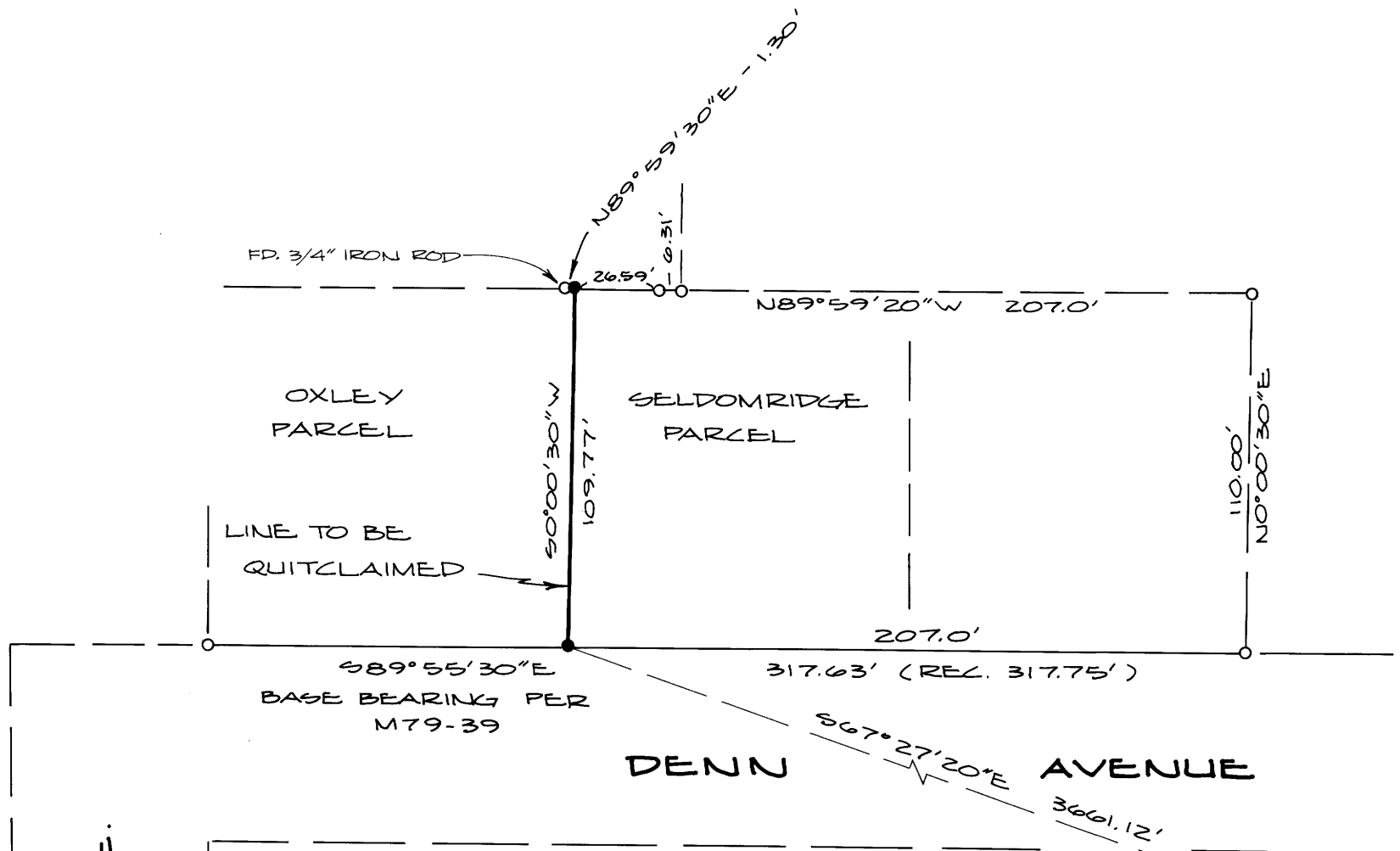

SCALE: 1" = 50'

AUGUST 1983

**LEGEND:**

- - FOUND 5/8" IRON ROD UNLESS NOTED OTHERWISE NOTED
  - - SET 5/8" x 30" IRON ROD WITH CAP MKD. "R.E. WARE, L.S. 1005"
  - ⊙ - FOUND BRASS CAP
- FOR FOUND MONUMENTS, SEE M79-39

**NARRATIVE:**

SURVEY FOR THE PURPOSE OF CREATING A LINE FOR A PROPERTY LINE AGREEMENT BETWEEN THE ABOVE PARTIES.  
FIELD CREW: M. RIGGAN, M. RADCLIFFE & R. WARE.  
EQUIPMENT: WILD T-16 THEODOLITE MOUNTED W/NIKON E.D.M.  
COMPUTATIONS: R. WARE.  
DRAFTING: D. HOPKINS.

⊙ FD. BRASS CAP  
N.W. COR. D.L.C. #46  
T27S, R5W, W.M.  
ALSO THE INT. "L" COR.  
D.L.C. #45

REGISTERED  
PROFESSIONAL  
LAND SURVEYOR

*Romano E. Ware*

OREGON  
NOV. 16, 1978  
ROMANSO E. WARE  
1005

MAP FILE M 95-8