

# RECORD OF SURVEY

## COOKED WASSEN CADASTRAL SURVEY

### FOR THE U.S.D.A. FOREST SERVICE

#### SIUSLAW NATIONAL FOREST

COUNTY SURVEYORS FILE DATA  
DO NOT REMOVE FROM OFFICE

SECTION 10, T21S, R10W, W.M.  
DOUGLAS COUNTY, OREGON  
DECEMBER 1983

M 95-79 B

① **SECTION CORNER 3-4-9-10**  
FOUND 1" IRON PIPE WITH 2 1/2" BRASS CAP, MKD AS SHOWN.  
B.T.'S FOUND:  
72" D FIR BEARS N10°E 9.9 FT., GOOD SCAR  
71" D FIR BEARS N40°W 30.6 FT., GOOD SCAR  
24" HEMLOCK BEARS S44°W 44.5 FT., GOOD SCAR  
16" MAPLE BEARS S30°E 17.9 FT., SCRIBING VISIBLE  
"T21S R10W S10 CS"

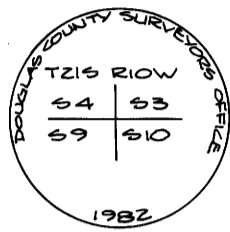

② **3/4 CORNER SECTION 3**  
FOUND IRON PIPE WITH BRASS CAP, PIPE RUSTED AND BROKEN OFF AND LAYING NEXT TO IT.  
B.T.'S FOUND:  
12" HEMLOCK STOB, VERY DELAYED, BEARS N14°W 9.9 FT.  
SET 2" ALUM. PIPE, 26" IN THE GROUND, OVER RUSTED IRON PIPE, WITH 3/4" ALUM. CAP MKD AS SHOWN. BURIED IRON PIPE & BRASS CAP ALONGSIDE ALUM. PIPE.  
B.T.'S SET:  
15" HEMLOCK BEARS N67°W 27.9 FT., BLAZED AND SCRIBED "1/4 S3 BT"  
7" CEDAR BEARS N5°W 35.4 FT., BLAZED AND SCRIBED "1/4 S3 BT"

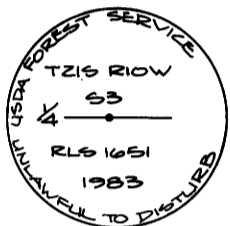

③ **N 1/4 CORNER SECTION 10**  
FOUND COUNTY SURVEYOR'S OFFICE 2 1/2" BRASS CAP ON 1" IRON PIPE MKD AS SHOWN. OLD RUSTY IRON PIPE FILLED WITH CONCRETE ALONGSIDE.  
B.T.'S FOUND:  
14" HEMLOCK BEARS N36°E 16.7 FT., VISIBLE SCRIBES "1/4 S10"  
16" HEMLOCK BEARS S83°E 22.8 FT., VISIBLE SCRIBES "S10 1/4"  
16" ALDER BEARS S32°W 7.3 FT., HEALED FACE

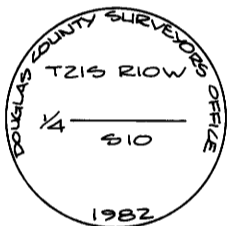

④ **N 1/16 CORNER SECTIONS 9-10**  
FOUND 1" IRON PIPE WITH 2 1/2" BRASS CAP MKD AS SHOWN.  
B.T.'S FOUND:  
30" D FIR BEARS S65°E 4.0 FT., NO VISIBLE SCRIBES ON OPEN FACE  
20" D FIR BEARS S56°W 9.8 FT., BARK SCRIBING VISIBLE "BT"  
16" D FIR BEARS N14°W 13.1 FT., NO VISIBLE SCRIBES ON OPEN FACE



⑤ **1/4 CORNER SECTIONS 9-10**  
FOUND 1" x 30" IRON PIPE WITH BRASS CAP MKD AS SHOWN.  
B.T.'S FOUND:  
50" FIR SNAG BEARS N84°W 64.8 FT.  
30" ALDER BEARS N5°E 34.4 FT.  
28" ALDER BEARS S58°E 44.3 FT.  
FOUND 5/8" REBAR WITH ALUM. CAP STAMPED "B.O. #1" BEARS S35°W 10.00 FT. (2-14-84 d.k.)

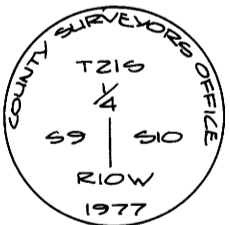

⑥ **C 1/4 CORNER SECTION 10**  
FOUND 5/8" IRON ROD WITH 1" PLASTIC CAP MKD AS SHOWN.  
B.T.'S FOUND:  
74" D FIR BEARS N57°E 55.5 FT., BARK SCRIBES "BT C 1/4"  
55" D FIR BEARS S37°E 51.3 FT., HEALED FACE  
SET 2 1/2" x 30" ALUM. PIPE IN THE GROUND, WITH 3/4" ALUM. CAP MKD AS SHOWN. BURIED 5/8" IRON ROD ALONGSIDE.  
B.T. RE-SCRIBED:  
74" D FIR BEARS N57°E 55.5 FT., BARK SCRIBES "BT C 1/4" VISIBLE, ADDED "S10" MARKS.



⑦ **W 1/4 CORNER SECTION 11**  
FOUND 1" IRON PIPE WITH 2 1/2" BRASS CAP, LOOSE AND SLOPING, MKD AS SHOWN.  
RESET PIPE IN ORIGINAL POSITION AND CONSTRUCTED LARGE MOUND OF STONES.  
B.T.'S SET:  
16" HEMLOCK BEARS S26°E 19.4 FT., BLAZED AND SCRIBED "1/4 S11 BT"  
6" ALDER BEARS S74°E 48.3 FT., BARK SCRIBED "1/4 S11 BT"

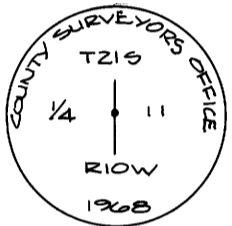

⑧ **E 1/4 CORNER SECTION 10**  
FOUND COUNTY CAP ON IRON PIPE, 11" ABOVE GROUND, MKD AS SHOWN.  
B.T.'S FOUND:  
12" HEMLOCK BEARS N6°W 26.4 FT., HEALED FACE  
53" D FIR BEARS N31°W 16.4 FT., HEALED FACE  
12" CEDAR BEARS N68°W 13.1 FT., HEALED FACE

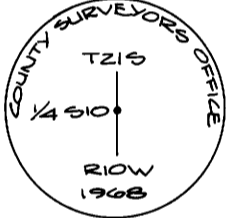

⑨ **SECTION CORNER 9-10-15-16**  
FOUND 1" IRON PIPE WITH 2 1/4" BRASS CAP, MKD AS SHOWN, TOP RIGHT.  
FOUND 2" (O.P.) IRON PIPE WITH 2 1/2" BRASS CAP, BEARS SOUTH 0.18 FT. AND 0.2 FT. LOWER FROM 1" IRON PIPE, MKD AS SHOWN, BOTTOM RIGHT.  
B.T.'S FOUND:  
36" HEMLOCK BEARS N21°W 23.6 FT., GOOD SCAR  
38" HEMLOCK BEARS S75°E 12.6 FT., GOOD SCAR  
14" HEMLOCK BEARS S17°W 19.1 FT., VISIBLE SCRIBES "T21S R10W S16 CS, BT"

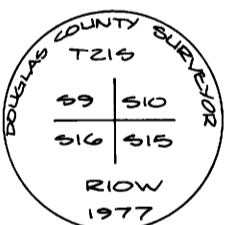

⑩ **W 1/16 CORNER SECTIONS 10-15**  
FOUND 5/8" x 36" REBAR.  
B.T. FOUND:  
21" D FIR BEARS N21°W 42.7 FT., CUT APPROX. 6 FT. HIGH, GOOD SCAR  
PROVE REBAR DOWN AND SET 2 1/2" x 30" ALUM. PIPE, 26" IN THE GROUND, OVER REBAR WITH 3/4" ALUM. CAP MKD AS SHOWN.  
B.T.'S SET:  
(NO SUITABLE TREES TO NORTH)  
24" CEDAR BEARS S13°E 61.6 FT., BLAZED AND SCRIBED "W 1/16 S15 BT"  
38" D FIR BEARS S18°W 114.2 FT., BLAZED AND SCRIBED "W 1/16 S15 BT"



⑪ **1/4 CORNER SECTIONS 10-15**  
FOUND 2" PIPE WITH 3/4" BRASS CAP, SLIGHTLY BENT DUE TO LOGGING DEBRIS BUT STILL SECURE, MKD AS SHOWN.  
B.T.'S FOUND:  
50" D FIR BEARS S38°W 6.8 FT., HEALED FACE  
14" HEMLOCK BEARS N48°E 11.4 FT., OPEN FACE, SCRIBE UNREADABLE



⑫ **SECTION CORNER 11-14**  
SET 2 1/2" x 30" ALUM. PIPE, 20" IN THE GROUND, WITH STONE MOUND, WITH 3/4" ALUM. CAP MKD AS SHOWN.  
B.T.'S SET:  
16" CEDAR BEARS S22°E 16.3 FT., FACED AND SCRIBED "T21S R10W S14 BT"  
30" HEMLOCK BEARS N12°40'E 179.0 FT., FACED AND SCRIBED "T21S R10W S11 BT"

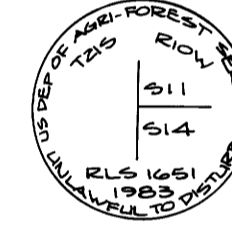

⑬ **SECTION CORNER 10-15**  
FOUND 1" IRON PIPE WITH 2 1/2" BRASS CAP, 14" ABOVE GROUND, MKD AS SHOWN.  
B.T.'S FOUND:  
25" CEDAR BEARS N24°W 20.8 FT., OPEN FACE  
20" MAPLE BEARS S40°W 40.7 FT., GOOD SCAR

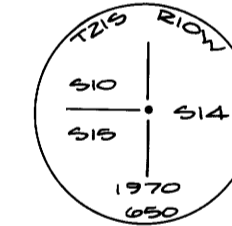

NOTE: EACH NEW BEARING TREE HAS A BRASS WASHER MKD. "RLS 1651" NAILED TO LOWER BLAZE.  
ALL B.T.'S HAVE A RED BAND PAINTED AROUND TREES, A B.T. TAG NAILED TO THE FRONT OF THE TREES, AND AN ATTENTION SIGN OR LAND SURVEY SIGN NAILED TO THE BACK OF THE TREE.

REGISTERED  
PROFESSIONAL  
LAND SURVEYOR

*Herman A. Pieske*

OREGON  
JULY 14, 1978  
HERMAN A. PIESKE  
1651

M 95-79 B