

COUNTY SURVEYORS FILE DATA
DO NOT REMOVE FROM OFFICE

RECORD OF SURVEY

COOKED WASSEN CADASTRAL SURVEY
FOR THE U.S.D.A. FOREST SERVICE
SILKSLAW NATIONAL FOREST

SECTION 10, TZ15, R10W, W.M.
DOUGLAS COUNTY, OREGON
DECEMBER 1983

I, HERMAN A. PIESKE, REGISTERED LAND SURVEYOR IN THE STATE OF OREGON, HEREBY CERTIFY THAT THIS PLAT AND THE NOTES HEREON ARE A CORRECT REPRESENTATION OF A SURVEY I PERFORMED DURING JUNE - DECEMBER, 1983, AT THE REQUEST OF THE U.S.D.A. FOREST SERVICE IN ACCORDANCE WITH THE STATUTES OF THE STATE OF OREGON AND THE ARTICLES OF MY CONTRACT.

Herman A. Pieske
HERMAN A. PIESKE
P.L.S. 1651

REGISTERED
PROFESSIONAL
LAND SURVEYOR

Herman A. Pieske

OREGON
JULY 14, 1978
HERMAN A. PIESKE
1651

NARRATIVE

PURPOSE:

TO MONUMENT AND MARK THE BOUNDARIES BETWEEN THE U.S.D.A. FOREST SERVICE LANDS AND PRIVATE OWNERSHIP.

A HISTORY OF PRIOR SURVEYS WHICH PERTAIN TO THIS SURVEY IS AS FOLLOWS:

- IN 1874, W.H. BYARS, UNDER CONTRACT NO. 202, SURVEYED THE 1/2 OF THE WEST BOUNDARY OF SEC. 10.
- IN 1879, W.M. THEIL, UNDER CONTRACT NO. 342, SURVEYED THE SOUTH LINE OF SEC. 10.
- IN 1919, FRED W. RODOLPH, ELMER F. STRICKLER AND GERALD A. SORRELS, UNDER CONTRACT NO. 36, RESURVEYED THE SOUTH & WEST LINES OF SEC. 10, ALSO THEY SURVEYED AND SUBDIVIDED THE REST OF SECTION 10.

IN 1977, RONALD E. STUNTZNER, R.E. 6245, SURVEYED AND SUBDIVIDED SECTION 10, C.S. M62-78 & SET THE NW 1/4 & SW 1/4 COR. ON THE WEST LINE & W 1/2 COR. ON THE SOUTH LINE & SW CORNER.
IN 1983, RICHARD J. HINTZ, L.S. 497, SURVEYED THE WEST BOUNDARY OF SEC. 10, CONTRACT NO. 53-0410-3-0786N, C.S. M95-4. DOUGLAS COUNTY REMONUMENTED E 1/4, SW COR., S 1/4, NW COR., N 1/4, W 1/4 OF SEC. 10; ALSO THE W 1/4 SEC. 11.

PROCEDURE:

THIS SURVEY WAS ACCOMPLISHED BY RANDOM TRAVERSE AND LONG RANGE CONTROL AND ALL KNOWN AND FOUND CORNERS WERE TIED IN.

ON THE EAST LINE OF SECTION 10, I FOUND AND REMONUMENTED THE 1/4 CORNER TO SECTION 11 ONLY; I, ALSO, AFTER A DILIGENT SEARCH WAS MADE, PROPORTIONED IN THE SOUTHWEST CORNER OF SECTION 11. THE 1/4 AND THE W 1/2 CORNER ON THE SOUTH LINE WERE ALSO REMONUMENTED. NO LINE TREES WERE FOUND.

THE CORNERS REMONUMENTED AND PROPORTIONED WERE DONE ACCORDING TO THE 1973 BLM MANUAL OF INSTRUCTIONS. ALL OF THE CORNERS SET MEET THE POSITIONAL TOLERANCE SPECIFICATIONS OF MY CONTRACT.

THE INSTRUMENTS USED ON THIS SURVEY WERE: TOPCON GTS-2 AND A STAFF COMPASS TO DETERMINE B.T. BEARINGS, ALSO USED WAS AN HP 3800 E.D.M. FOR MEASURING LONG RANGE DISTANCES.

REFERENCE FIELD BOOKS: #1 - #20

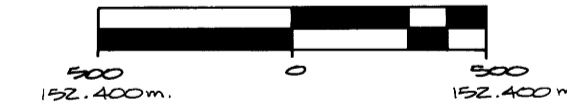
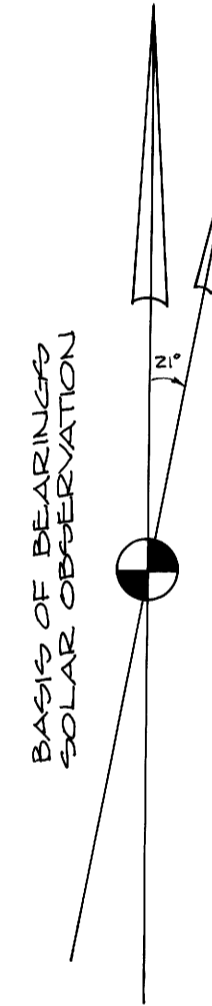

NOTES:

1. BASIS OF BEARINGS & BEARINGS CHECKS ARE FROM SOLAR OBSERVATIONS.
2. () INDICATES DATA OF RECORD, BLM RESURVEY, 1919.
3. [] INDICATES DATA OF RECORD PER SURVEY BY RONALD E. STUNTZNER, R.E. 6245.
4. [] INDICATES DATA OF RECORD PER C.S. M95-4, SURVEY FILED BY RICHARD J. HINTZ, L.S. 497.

LEGEND:

- - SET MONUMENT AS NOTED
- - FOUND MONUMENT AS NOTED
- ⊙ - FOUND AND REMONUMENTED AS NOTED
- - CORNER NOT TIED TO THIS SURVEY
- |||| - LINE POSTED THIS SURVEY

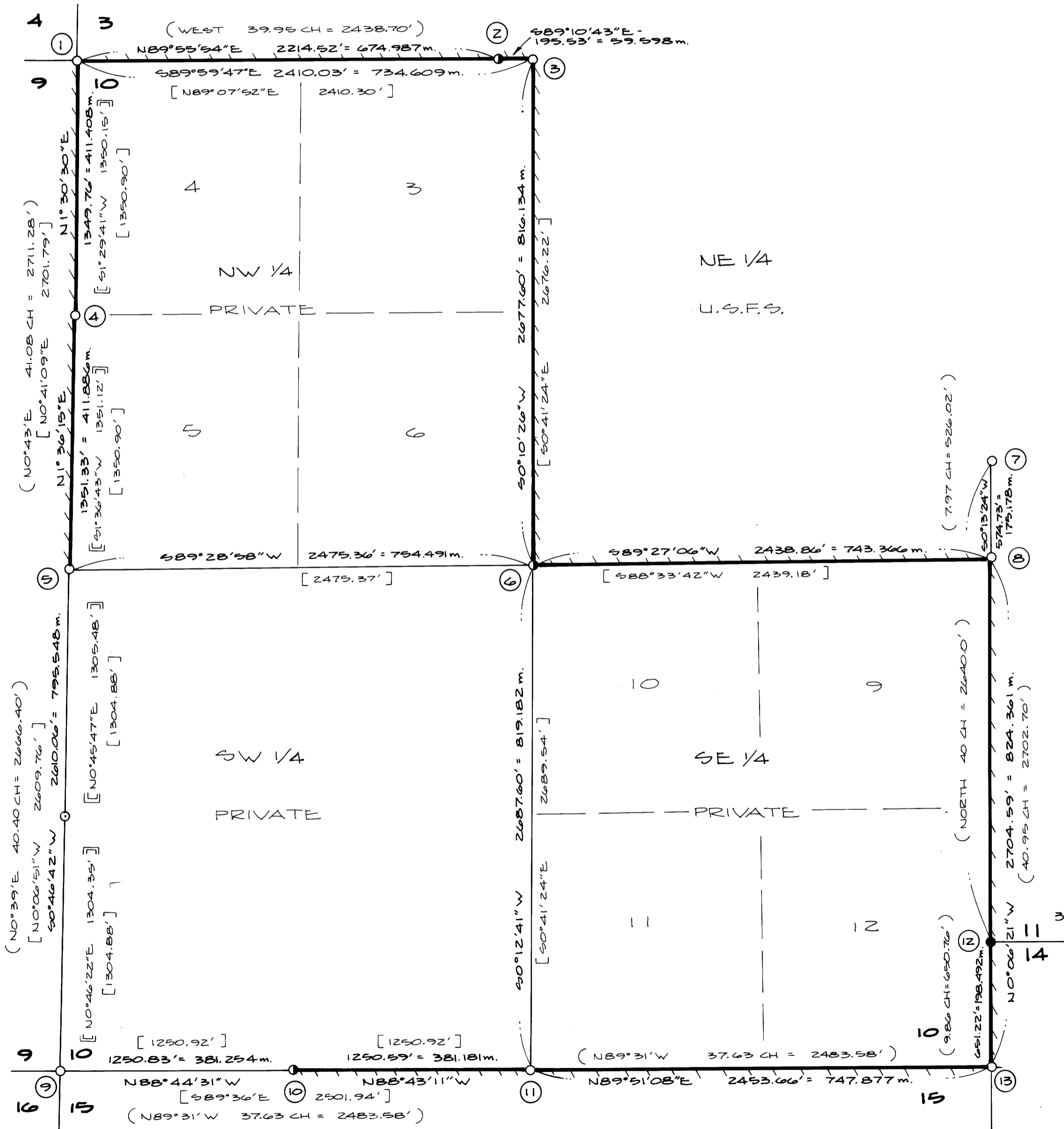

PREPARED BY:

AA SURVEYING SERVICE, INC., P.O. BOX 130, ROSEBURG, OREGON 97470

M 95-79 A

M 95-79 A

RECORD OF SURVEY
COOKED WASSEN CADASTRAL SURVEY
 FOR THE U.S.D.A. FOREST SERVICE
 SIUSLAW NATIONAL FOREST

COUNTY SURVEYORS FILE DATA
 DO NOT REMOVE FROM OFFICE

SECTION 10, T21S, R10W, W.M.
 DOUGLAS COUNTY, OREGON
 DECEMBER 1983

M 95-79 B

① **SECTION CORNER 3-4-9-10**
 FOUND 1" IRON PIPE WITH 2 1/2" BRASS CAP, MKD AS SHOWN.
 B.T.'S FOUND:
 72" D FIR BEARS N10°E 9.9 FT., GOOD SCAR
 71" D FIR BEARS N40°W 30.6 FT., GOOD SCAR
 24" HEMLOCK BEARS S44°W 44.5 FT., GOOD SCAR
 16" MAPLE BEARS S30°E 17.9 FT., SCRIBING VISIBLE
 "T21S R10W S10 CS"

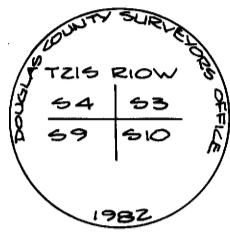

② **3/4 CORNER SECTION 3**
 FOUND IRON PIPE WITH BRASS CAP PIPE RUSTED AND
 BROKEN OFF AND LAYING NEXT TO IT.
 B.T.'S FOUND:
 12" HEMLOCK STOB, VERY DELAYED, BEARS N14°W
 9.9 FT.
 SET 2" ALUM. PIPE, 26" IN THE GROUND, OVER RUSTED
 IRON PIPE WITH 3/4" ALUM. CAP MKD AS SHOWN. BURIED
 IRON PIPE & BRASS CAP ALONGSIDE ALUM. PIPE.
 B.T.'S SET:
 15" HEMLOCK BEARS N67°W 27.9 FT., BLAZED AND
 SCRIBED "1/4 S3 BT"
 7" CEDAR BEARS N5°W 35.4 FT., BLAZED AND
 SCRIBED "1/4 S3 BT"

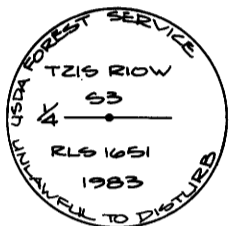

③ **N 1/4 CORNER SECTION 10**
 FOUND COUNTY SURVEYOR'S OFFICE 2 1/2" BRASS CAP ON
 1" IRON PIPE MKD AS SHOWN. OLD RUSTY IRON PIPE FILLED
 WITH CONCRETE ALONGSIDE.
 B.T.'S FOUND:
 14" HEMLOCK BEARS N36°E 16.7 FT., VISIBLE SCRIBES
 "1/4 S10"
 16" HEMLOCK BEARS S83°E 22.8 FT., VISIBLE SCRIBES
 "S10 1/4"
 16" ALDER BEARS S32°W 7.3 FT., HEALED FACE

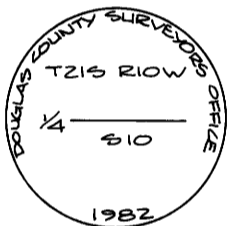

④ **N 1/16 CORNER SECTIONS 9-10**
 FOUND 1" IRON PIPE WITH 2 1/2" BRASS CAP MKD AS
 SHOWN.
 B.T.'S FOUND:
 30" D FIR BEARS S65°E 4.0 FT., NO VISIBLE SCRIBES
 ON OPEN FACE
 20" D FIR BEARS S56°W 9.8 FT., BARK SCRIBING
 VISIBLE "BT"
 16" D FIR BEARS N14°W 13.1 FT., NO VISIBLE SCRIBES
 ON OPEN FACE



⑤ **1/4 CORNER SECTIONS 9-10**
 FOUND 1" x 30" IRON PIPE WITH BRASS CAP MKD AS
 SHOWN.
 B.T.'S FOUND:
 50" FIR SNAG BEARS N84°W 64.8 FT.
 30" ALDER BEARS N5°E 34.4 FT.
 28" ALDER BEARS S58°E 44.3 FT.
 FOUND 5/8" REBAR WITH ALUM. CAP STAMPED "B.O. #1"
 BEARS S35°W 10.00 FT. (2-14-84 d.k.)

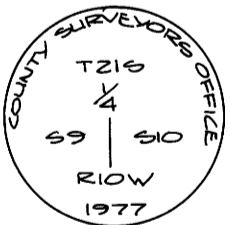

⑥ **C 1/4 CORNER SECTION 10**
 FOUND 5/8" IRON ROD WITH 1" PLASTIC CAP MKD AS
 SHOWN.
 B.T.'S FOUND:
 74" D FIR BEARS N57°E 55.5 FT., BARK SCRIBES
 "BT C 1/4"
 55" D FIR BEARS S37°E 51.3 FT., HEALED FACE
 SET 2 1/2" x 30" ALUM. PIPE IN THE GROUND, WITH 3/4" ALUM.
 CAP MKD AS SHOWN. BURIED 5/8" IRON ROD ALONGSIDE.
 B.T. RE-SCRIBED:
 74" D FIR BEARS N57°E 55.5 FT., BARK SCRIBES
 "BT C 1/4" VISIBLE, ADDED "S10" MARKS.



⑦ **W 1/4 CORNER SECTION 11**
 FOUND 1" IRON PIPE WITH 2 1/2" BRASS CAP, LOOSE AND
 SLOPING, MKD AS SHOWN.
 RESET PIPE IN ORIGINAL POSITION AND CONSTRUCTED
 LARGE MOUND OF STONES.
 B.T.'S SET:
 16" HEMLOCK BEARS S26°E 19.4 FT., BLAZED AND
 SCRIBED "1/4 S11 BT"
 6" ALDER BEARS S74°E 48.3 FT., BARK SCRIBED
 "1/4 S11 BT"

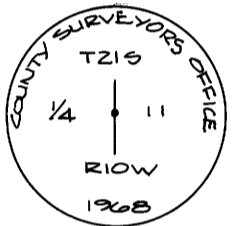

⑧ **E 1/4 CORNER SECTION 10**
 FOUND COUNTY CAP ON IRON PIPE, 11" ABOVE GROUND,
 MKD AS SHOWN.
 B.T.'S FOUND:
 12" HEMLOCK BEARS N6°W 26.4 FT., HEALED FACE
 53" D FIR BEARS N31°W 16.4 FT., HEALED FACE
 12" CEDAR BEARS N68°W 13.1 FT., HEALED FACE

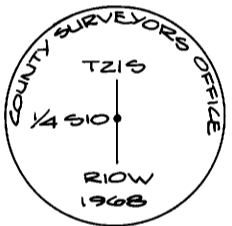

⑨ **SECTION CORNER 9-10-15-16**
 FOUND 1" IRON PIPE WITH 2 1/4" BRASS CAP, MKD AS
 SHOWN, TOP RIGHT.
 FOUND 2" (O.P.) IRON PIPE WITH 2 1/2" BRASS CAP, BEARS
 SOUTH 0.18 FT. AND 0.2 FT. LOWER FROM 1" IRON PIPE,
 MKD AS SHOWN, BOTTOM RIGHT.
 B.T.'S FOUND:
 36" HEMLOCK BEARS N21°W 23.6 FT., GOOD SCAR
 38" HEMLOCK BEARS S75°E 12.6 FT., GOOD SCAR
 14" HEMLOCK BEARS S17°W 19.1 FT., VISIBLE SCRIBES
 "T21S R10W S16 CS, BT"

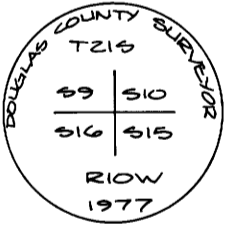

⑩ **W 1/16 CORNER SECTIONS 10-15**
 FOUND 5/8" x 36" REBAR.
 B.T. FOUND:
 21" D FIR BEARS N21°W 42.7 FT., CUT APPROX. 6 FT. HIGH,
 GOOD SCAR
 PROVE REBAR DOWN AND SET 2 1/2" x 30" ALUM. PIPE, 26" IN THE
 GROUND, OVER REBAR WITH 3/4" ALUM. CAP MKD AS SHOWN.
 B.T.'S SET:
 (NO SUITABLE TREES TO NORTH)
 24" CEDAR BEARS S13°E 61.6 FT., BLAZED AND SCRIBED
 "W 1/16 S15 BT"
 38" D FIR BEARS S18°W 114.2 FT., BLAZED AND SCRIBED
 "W 1/16 S15 BT"



⑪ **1/4 CORNER SECTIONS 10-15**
 FOUND 2" PIPE WITH 3/4" BRASS CAP, SLIGHTLY BENT DUE TO
 LOGGING DEBRIS BUT STILL SECURE, MKD AS SHOWN.
 B.T.'S FOUND:
 50" D FIR BEARS S38°W 6.8 FT., HEALED FACE
 14" HEMLOCK BEARS N48°E 11.4 FT., OPEN FACE, SCRIBE
 UNREADABLE

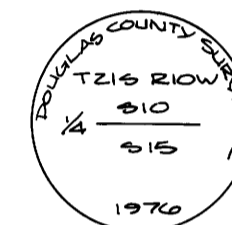

⑫ **SECTION CORNER 11-14**
 SET 2 1/2" x 30" ALUM. PIPE, 20" IN THE GROUND, WITH STONE MOUND,
 WITH 3/4" ALUM. CAP MKD AS SHOWN.
 B.T.'S SET:
 16" CEDAR BEARS S22°E 16.3 FT., FACED AND SCRIBED
 "T21S R10W S14 BT"
 30" HEMLOCK BEARS N12°40'E 179.0 FT., FACED AND SCRIBED
 "T21S R10W S11 BT"

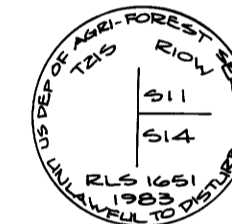

⑬ **SECTION CORNER 10-15**
 FOUND 1" IRON PIPE WITH 2 1/2" BRASS CAP, 14" ABOVE GROUND,
 MKD AS SHOWN.
 B.T.'S FOUND:
 25" CEDAR BEARS N24°W 20.8 FT., OPEN FACE
 20" MAPLE BEARS S40°W 40.7 FT., GOOD SCAR



NOTE: EACH NEW BEARING TREE HAS A BRASS WASHER MKD.
 "RLS 1651" NAILED TO LOWER BLAZE.
 ALL B.T.'S HAVE A RED BAND PAINTED AROUND TREES,
 A B.T. TAG NAILED TO THE FRONT OF THE TREES,
 AND AN ATTENTION SIGN OR LAND SURVEY SIGN
 NAILED TO THE BACK OF THE TREE.

REGISTERED
 PROFESSIONAL
 LAND SURVEYOR

Herman A. Pieske

OREGON
 JULY 14, 1978
 HERMAN A. PIESKE
 1651

M 95-79 B