

# PROPERTY SURVEY FOR A PORTION OF LOT 6, BLOCK 3, PLAT D, SUTHERLIN LAND AND WATER CO. IN THE S.E. 1/4, SECTION 11, T.25 S., R.5 W., W.17., DOUGLAS CO. OREGON

FOR: BRUCE E. AND ALAN C. LEATHERWOOD  
BY: ROBERT L. DOLAN  
RT. 1, BOX 1820  
SUTHERLIN, OREGON 97479  
DATE: JANUARY 1984  
SCALE: 1"=100'

Legend:  
● SET 5/8" X 30" IRON ROD/CAP  
○ FD. 5/8" IRON ROD OR AS NOTED

FILED  
RECEIVED

COUNTY SURVEYORS FILE DATE  
DO NOT REMOVE FROM OFFICE

JAN 11 1984  
COUNTY SURVEYORS  
OFFICE  
SUTHERLIN, OREGON

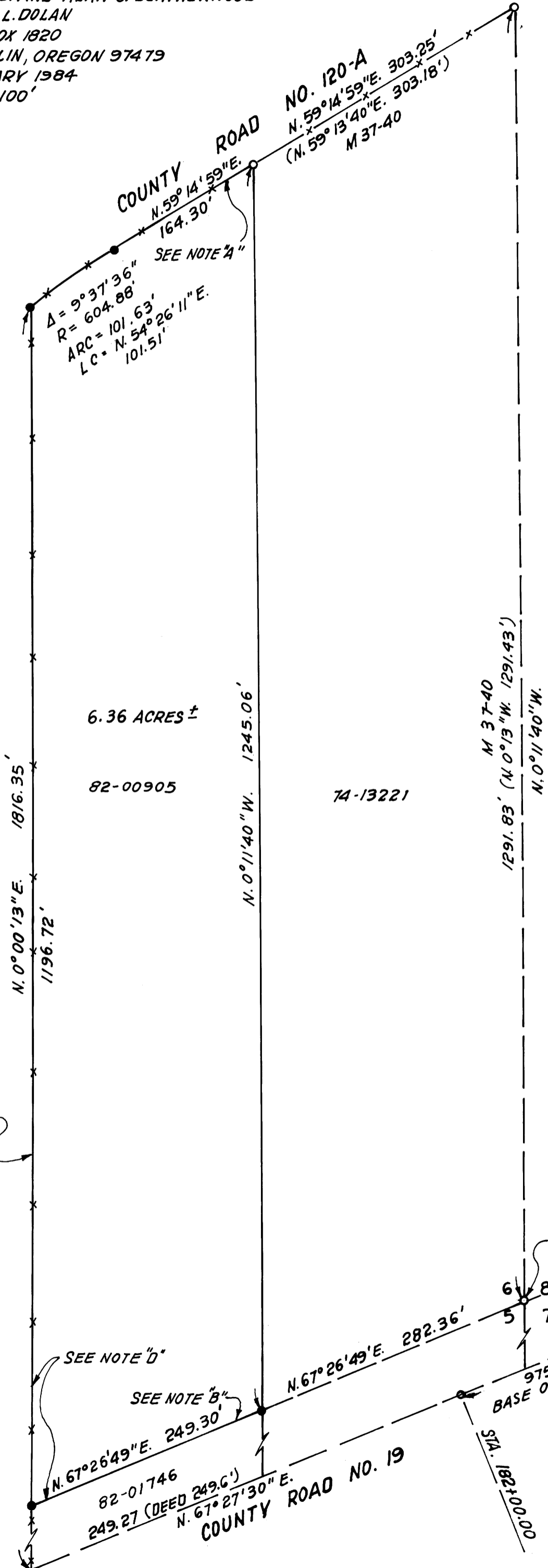

**NARRATIVE:**

SURVEY TO MONUMENT PROPERTY CORNERS.

**EQUIPMENT:**

DISTANCE METER-THEODOLITE

**NOTE "A":**

LINE ESTABLISHED ALONG EXISTING COUNTY ROAD NO. 120-A RIGHT-OF-WAY FENCE.

**NOTE "B":**

LINE ESTABLISHED PARALLEL TO OLD COUNTY ROAD NO. 19 AS COMPUTED FROM M 37-40

**NOTE "C":**

LINE ESTABLISHED ALONG EXISTING FENCE

**NOTE "D":**

IT IS RECOMMENDED THAT A BOUNDARY LINE AGREEMENT OR OTHER LEGAL AGREEMENTS BE MADE FOR THESE LINES BEFORE THEY ARE CONSTRUED TO BE TRUE PROPERTY LINES.

PROFESSIONAL  
LAND SURVEYOR  
Robert L. Dolan  
JAN 11 1984  
SUTHERLIN, OREGON