

COUNTY RECORDS AND DATA
DO NOT REMOVE FROM OFFICE

FILED
RECEIVED

SEP 28 1983

COUNTY SURVEYOR
DOUGLAS COUNTY, ORE.

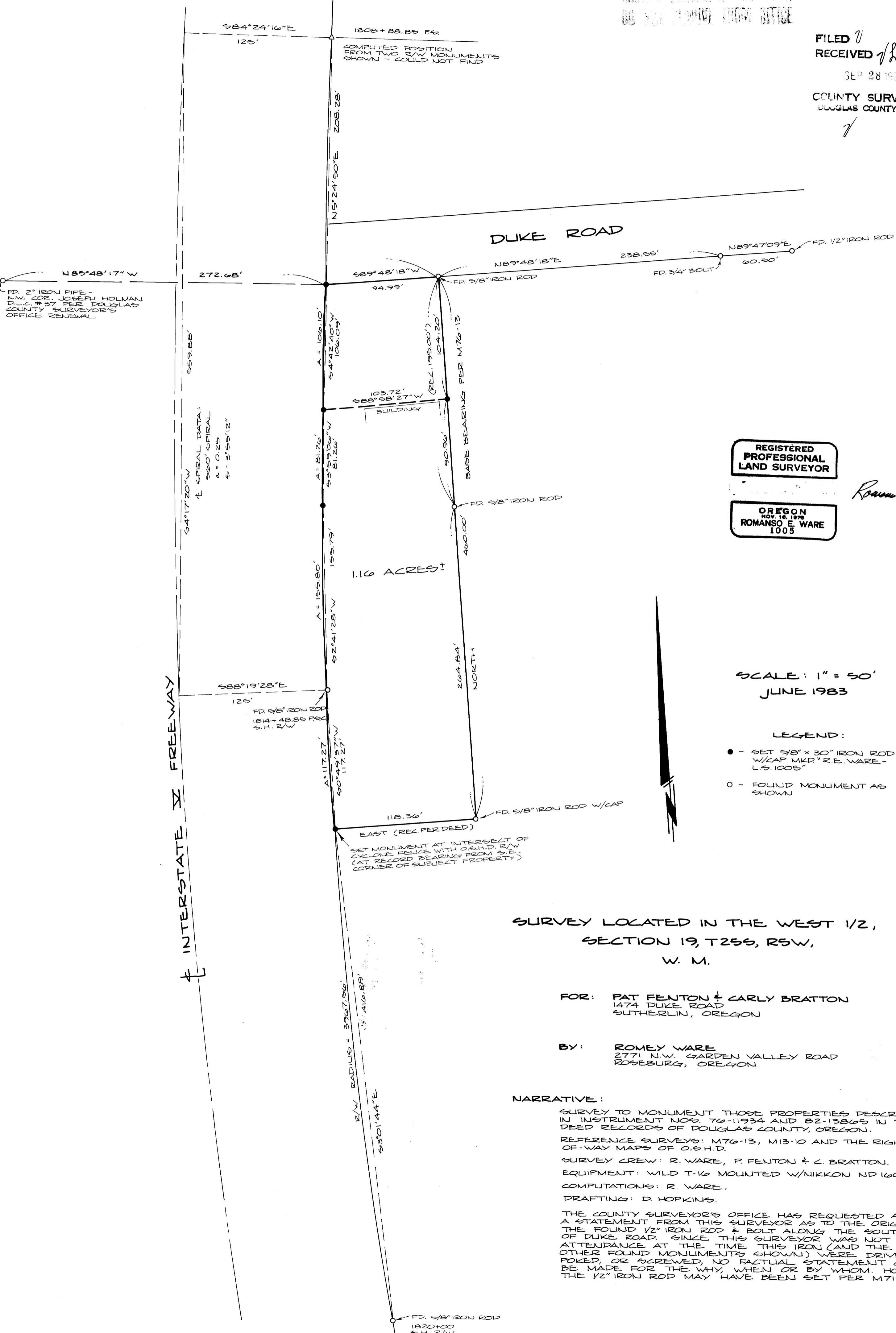

REGISTERED
PROFESSIONAL
LAND SURVEYOR

Romanso E. Ware

OREGON
NOV. 16, 1978
ROMANSO E. WARE
1005

SCALE: 1" = 50'
JUNE 1983

LEGEND:

- - SET 5/8" x 30" IRON ROD W/CAP MKD. "R.E. WARE - L.S. 1005"
- - FOUND MONUMENT AS SHOWN

SURVEY LOCATED IN THE WEST 1/2,
SECTION 19, T25S, R5W,
W. M.

FOR: PAT FENTON & CARLY BRATTON
1474 DUKE ROAD
SUTHERLIN, OREGON

BY: ROMEO WARE
2771 N.W. GARDEN VALLEY ROAD
ROSEBURG, OREGON

NARRATIVE:

SURVEY TO MONUMENT THOSE PROPERTIES DESCRIBED IN INSTRUMENT NOS. 76-11934 AND 82-13865 IN THE DEED RECORDS OF DOUGLAS COUNTY, OREGON.

REFERENCE SURVEYS: M76-13, M13-10 AND THE RIGHT-OF-WAY MAPS OF O.S.H.D.

SURVEY CREW: R. WARE, P. FENTON & C. BRATTON.

EQUIPMENT: WILD T-16 MOUNTED W/NIKON ND 160 E.D.M.

COMPUTATIONS: R. WARE.

DRAFTING: D. HOPKINS.

THE COUNTY SURVEYOR'S OFFICE HAS REQUESTED A STATEMENT FROM THIS SURVEYOR AS TO THE ORIGIN OF THE FOUND 1/2" IRON ROD & BOLT ALONG THE SOUTH LINE OF DUKE ROAD. SINCE THIS SURVEYOR WAS NOT IN ATTENDANCE AT THE TIME THIS IRON (AND THE OTHER FOUND MONUMENTS SHOWN) WERE DRIVEN, POKED, OR SCREWED, NO FACTUAL STATEMENT CAN BE MADE FOR THE WHY, WHEN OR BY WHOM. HOWEVER, THE 1/2" IRON ROD MAY HAVE BEEN SET PER M71-53.